

# SOUTH CAROLINA ARREST DATA

## **ROUNDING**

Percentages shown in the tables and charts may not add to 100% due to rounding. Rates per 10,000 population and percent changes also have been rounded.

# ARREST DATA

The Uniform Crime Reports Program requires a daily reporting of data concerning persons arrested in the state. Records of arrests for criminal acts in all crime classes are received from state, county and municipal law enforcement agencies in South Carolina and are classified by offense category and arranged according to age, sex and race of persons arrested. Traffic arrests, except driving under the influence, are not reported. A total of **220,337** arrests for all crimes was reported during **2006**, a **1.1** percent decrease over **239,298** arrests reported for the year 2005.

A person is counted on the arrest report each time he or she is arrested or summoned. It should be kept in mind that the volume of arrests may vary from time to time due to differences in local arrest procedures and policies. It should be noted that a person may be arrested several times during a given month for different offenses. This occurs frequently for such crimes as public drunk, disorderly conduct and similar violations. A juvenile is counted as "arrested" when the circumstances are such that, if he or she were an adult, an arrest would be counted when law enforcement or other official action is taken beyond a mere interview, warning or admonishment.

When reviewing arrest figures, it should be remembered that arrest counts do not reflect the specific number of persons arrested since, as has been pointed out, one individual may be arrested several times during any given month or year. However, arrest data are useful in measuring the extent of law enforcement activity in a given geographical area, as well as in providing an index for measuring involvement in criminal acts by the age, sex and race of the offenders.

Analysis of reported arrests for the year **2006** indicates that **16.5** percent of arrests during the year were for Index offenses (murder, forcible rape, robbery, aggravated assault, breaking or entering, larceny, and motor vehicle theft). Arrests for larceny comprised the highest percentage of Index arrests, amounting to **48.5** percent, while arrests for simple assaults comprised **12.0** percent of Non-Index arrests. Persons arrested for alcohol and Drug violations (drug laws, DUI, alcohol laws, drunkenness) accounted for **36.8** percent of all arrests made during the calendar year **2006**.

## NOTE TO THE READER REGARDING DRUG ARRESTS

Prior to 1991, the UCR program did not have a specific category for drug equipment violations. Such arrests were counted under "All Other". From 1991 forward, all "Drug Law" arrest counts will include those arrests for drug equipment and paraphernalia violations.

**SOUTH CAROLINA  
ARREST CLOCK  
2006**

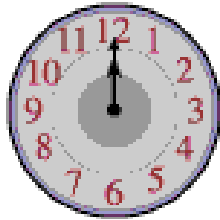

one  
**ARREST**  
every **2** minutes, **23** seconds

one  
**INDEX CRIME ARREST**  
every **14** minutes, **25** seconds

one  
**VIOLENT INDEX CRIME ARREST**  
every **43** minutes, **54** seconds

one  
**NONVIOLENT INDEX CRIME  
ARREST**  
every **21** minutes, **28** seconds

one  
**NON-INDEX CRIME ARREST**  
every **2** minutes, **51** seconds

The arrest clock should be viewed with care. Being the most aggregate representation of arrest data, it is designed to convey the annual reported arrest experience by showing the relative frequency of occurrence of all arrests. This mode of display should not be taken to imply a regularity in arrests; rather, it represents the annual ratio of arrests to fixed time intervals.

**2004-2006 SOUTH CAROLINA ARRESTS  
AND RATES PER 10,000 POPULATION**

<b>Charge</b>	<b>2004 Arrests</b>	<b>Arrest Rate</b>	<b>2005 Arrests</b>	<b>Arrest Rate</b>	<b>2006 Arrests</b>	<b>Arrest Rate</b>
Murder	283	0.7	305	0.7	344	0.8
Manslaughter (Neg.)	7	0.02	7	0.0	9	0.0
Forcible Rape	596	1.4	650	1.5	533	1.2
Robbery	1,741	4.1	1,842	4.3	1,985	4.6
Aggravated Assault	9,265	22.1	9,435	22.2	9,103	21.1
<b>Subtotal Violent</b>	<b>11,892</b>	<b>28.3</b>	<b>12,239</b>	<b>28.8</b>	<b>11,974</b>	<b>27.7</b>
B & E	5,221	12.4	5,690	13.4	5,517	12.8
Larceny	20,179	48.1	20,044	47.1	17,691	40.9
Motor Vehicle Theft	1,199	2.9	1,318	3.1	1,272	2.9
<b>Subtotal Nonviolent</b>	<b>26,599</b>	<b>63.4</b>	<b>27,052</b>	<b>63.6</b>	<b>24,480</b>	<b>56.7</b>
<b>Total Index</b>	<b>38,491</b>	<b>91.7</b>	<b>39,291</b>	<b>92.3</b>	<b>36,454</b>	<b>84.4</b>
Arson	185	0.4	215	0.5	212	0.5
Simple Assault	22,533	53.7	22,979	54.0	22,079	51.1
Forgery, etc.	2,879	6.9	2,782	6.5	2,809	6.5
Fraud	3,548	8.5	3,863	9.1	3,912	9.1
Bad Checks	22,301	53.1	22,161	52.1	17,449	40.4
Embezzlement	547	1.3	529	1.2	565	1.3
Stolen Property	2,393	5.7	2,564	6.0	2,476	5.7
Vandalism	3,936	9.4	4,482	10.5	4,229	9.8
Weapons, etc.	2,678	6.4	3,101	7.3	3,268	7.6
Prostitution	651	1.6	756	1.8	667	1.5
Sex Offenses	1,329	3.2	1,229	2.9	1,094	2.5
Drug Laws	32,445	77.3	36,222	85.1	37,495	86.8
Gambling	167	0.4	162	0.4	130	0.3
Against Family	672	1.6	768	1.8	967	2.2
D.U.I.	9,245	22.0	9,533	22.4	8,542	19.8
Liquor Laws	11,681	27.8	11,353	26.7	10,611	24.6
Drunkenness	11,143	26.5	11,323	26.6	10,933	25.3
Disorderly Conduct	14,369	34.2	15,097	35.5	14,940	34.6
Curfew/Loitering	523	1.2	1,024	2.4	1,193	2.8
Runaways	706	1.7	711	1.7	509	1.2
All Other	53,608	127.7	49,153	115.5	39,803	92.1
<b>Total Non-Index</b>	<b>197,539</b>	<b>470.6</b>	<b>200,007</b>	<b>470.1</b>	<b>183,883</b>	<b>425.6</b>
<b>State Total</b>	<b>236,030</b>	<b>562.2</b>	<b>239,298</b>	<b>562.4</b>	<b>220,337</b>	<b>509.9</b>

**ARRESTS FOR INDEX CRIMES  
ALL AGES  
1997-2006**

Year	Murder	Rape	Robbery	Aggravated Assault	Total Violent Arrests
1997	358	727	2,146	10,265	13,496
1998	335	702	1,763	9,625	12,425
1999	306	682	1,767	9,392	12,147
2000	303	583	1,776	8,854	11,516
2001	N/A	N/A	N/A	N/A	N/A
2002	290	767	1,636	9,357	12,050
2003	309	593	1,677	9,130	11,709
2004	283	596	1,741	9,265	11,885
2005	305	650	1,842	9,435	12,232
2006	344	533	1,985	9,103	11,965

**ARRESTS FOR INDEX CRIMES  
ALL AGES  
1997-2006**

Year	Breaking or Entering	Larceny	Motor Vehicle Theft	Total Non-Violent Arrests	Total Crime Index Arrests
1997	6,272	20,753	1,038	28,063	41,559
1998	5,439	19,644	949	26,032	38,457
1999	5,016	18,529	929	24,474	36,621
2000	4,610	17,348	884	22,842	34,358
2001	N/A	N/A	N/A	N/A	N/A
2002	4,690	17,646	981	23,317	35,367
2003	4,950	18,978	1,123	25,051	36,760
2004	5,221	20,179	1,199	26,599	38,484
2005	5,690	20,044	1,318	27,052	39,284
2006	5,517	17,691	1,272	24,480	36,445

**ARRESTS FOR INDEX CRIMES  
ALL AGES  
2006**

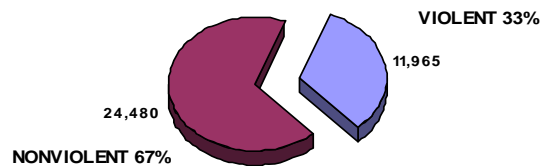

**ARRESTS FOR INDEX CRIMES  
BY JUVENILES AND ADULTS  
1997-2006**

<b>Year</b>	<b>Juvenile (16 and Under)</b>	<b>Adult (17 and Over)</b>	<b>Total Crime Index Arrests</b>
1997	8,282	33,277	41,559
1998	7,368	31,089	38,457
1999	6,518	30,103	36,621
2000	6,027	28,331	34,358
2001	N/A	N/A	N/A
2002	5,393	29,974	35,367
2003	5,550	31,210	36,760
2004	5,818	32,666	38,484
2005	5,740	33,544	39,284
2006	4,641	31,804	36,445

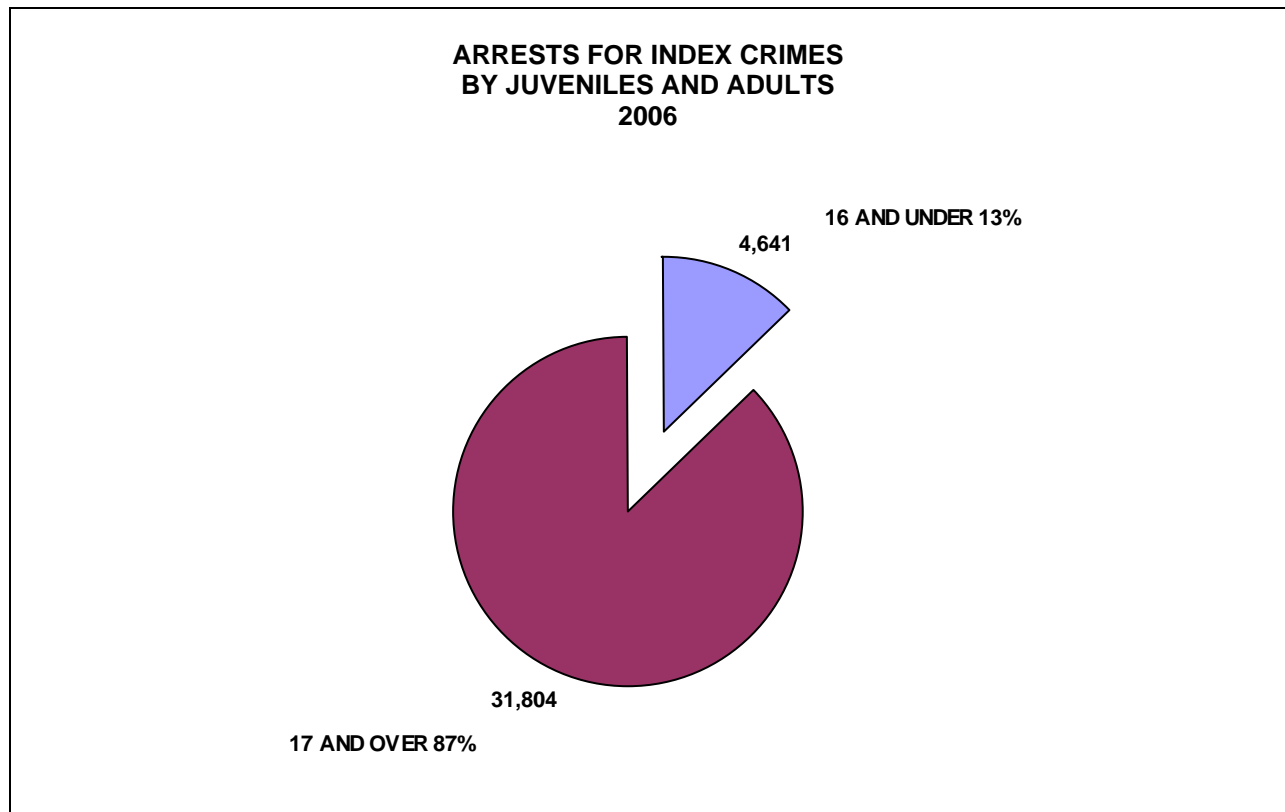

# **SELECTED ARREST DATA**

**South Carolina  
VIOLENT CRIME ARREST TRENDS  
(Murder, Rape, Robbery, Aggravated Assault)**

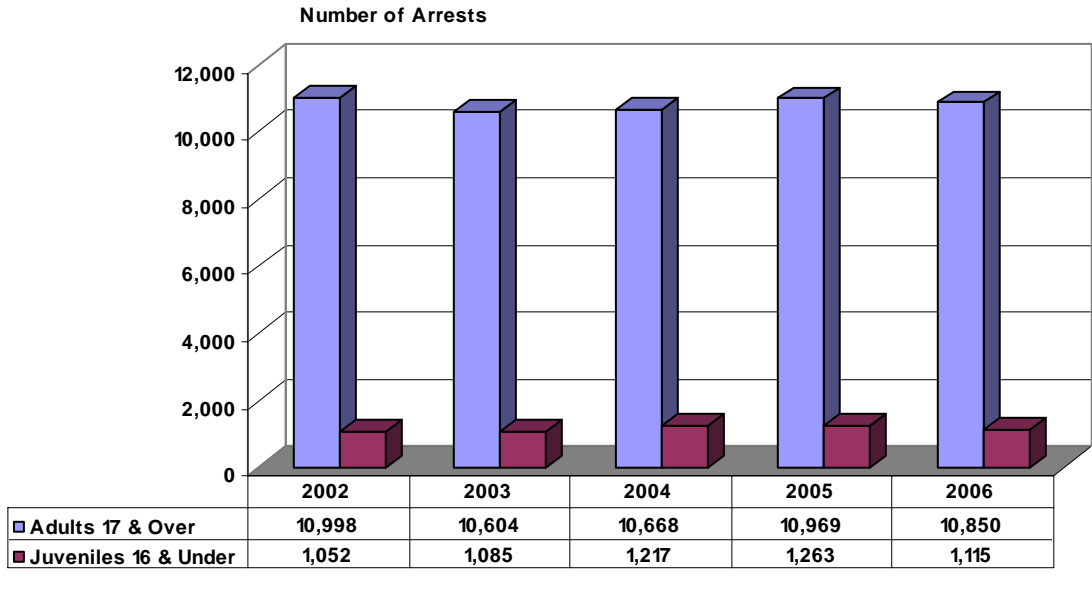

**South Carolina  
NONVIOLENT CRIME ARREST TRENDS  
(B & E, Larceny, Motor Vehicle Theft)**

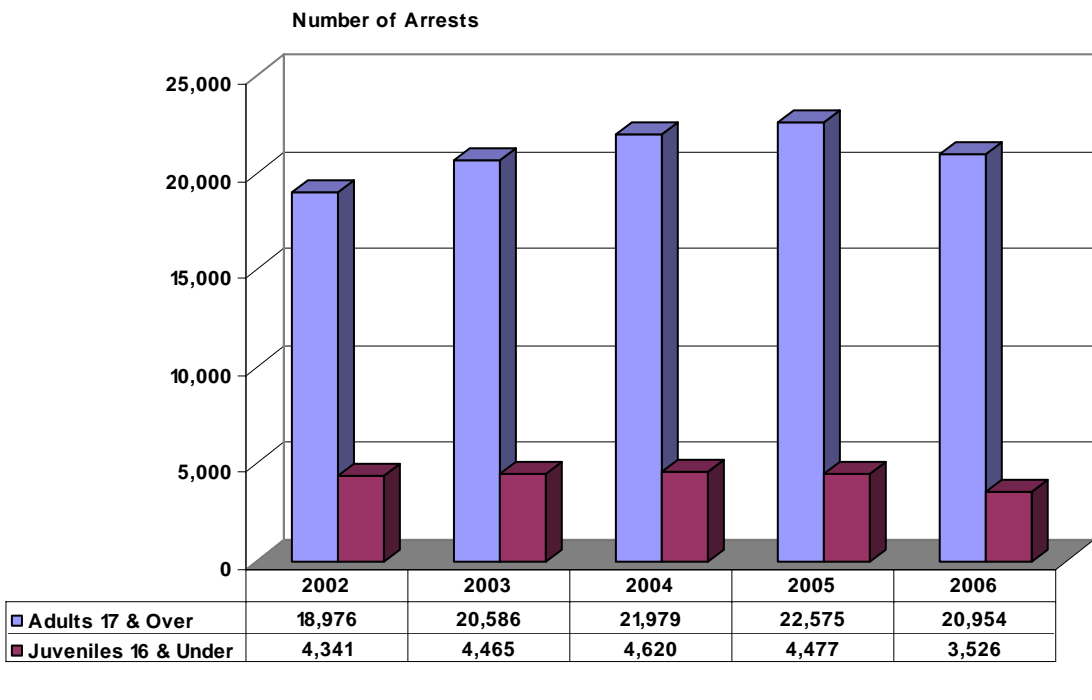



**South Carolina  
DRUG ARREST TRENDS  
(All Drugs Combined, Including Drug Equipment)**

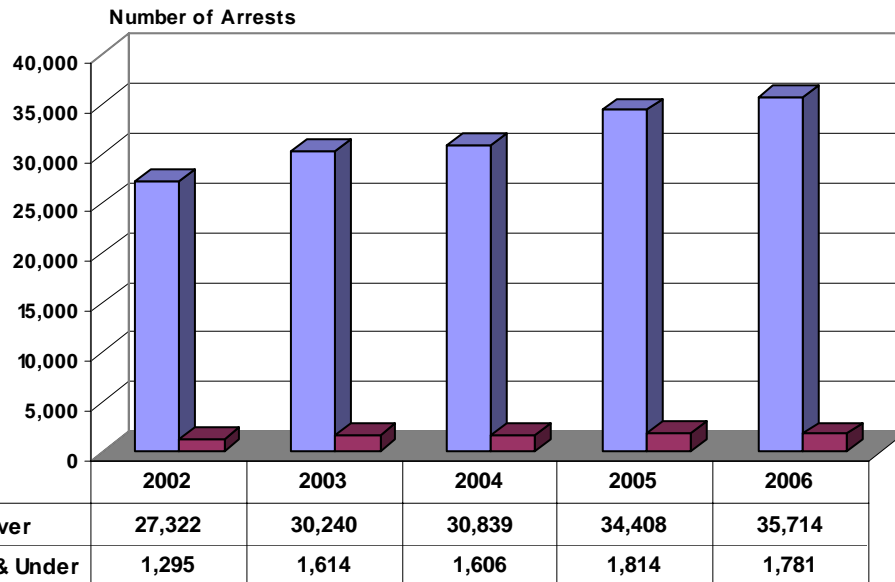

**South Carolina  
COCAINE AND CRACK ARREST TRENDS  
(Sale and Possession)**

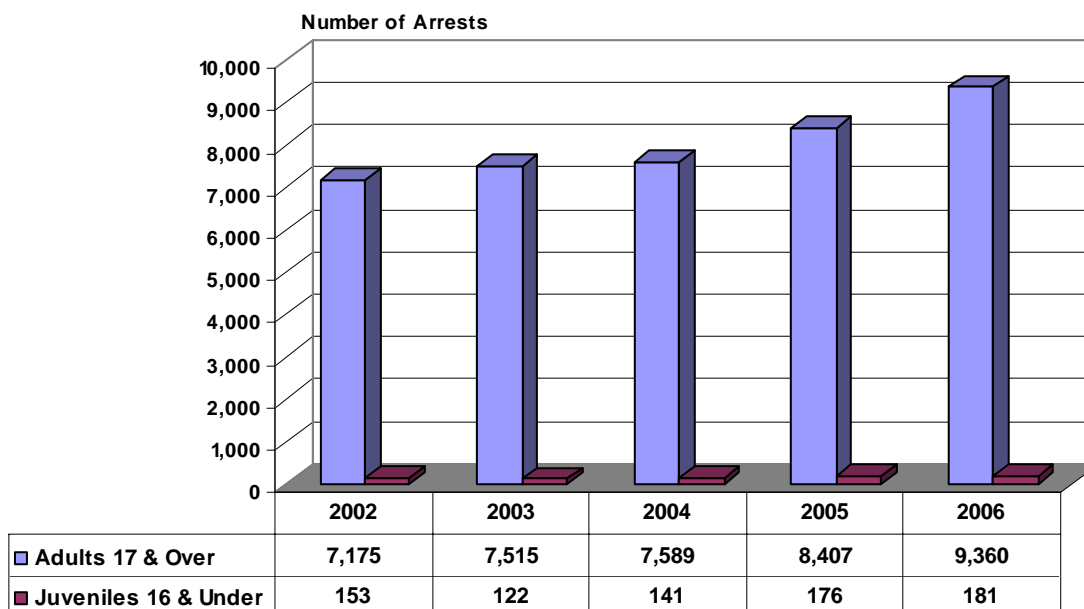

### South Carolina MARIJUANA AND HASHISH ARREST TRENDS (Sale and Possession)

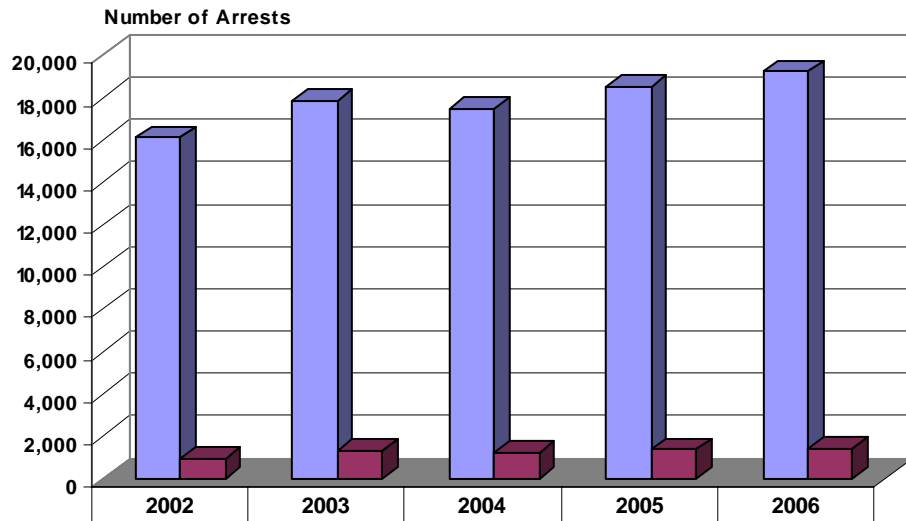

Adults 17 & Over	16,094	17,837	17,448	18,472	19,210
Juveniles 16 & Under	948	1,302	1,240	1,353	1,403

### South Carolina DRIVING UNDER THE INFLUENCE ARREST TRENDS

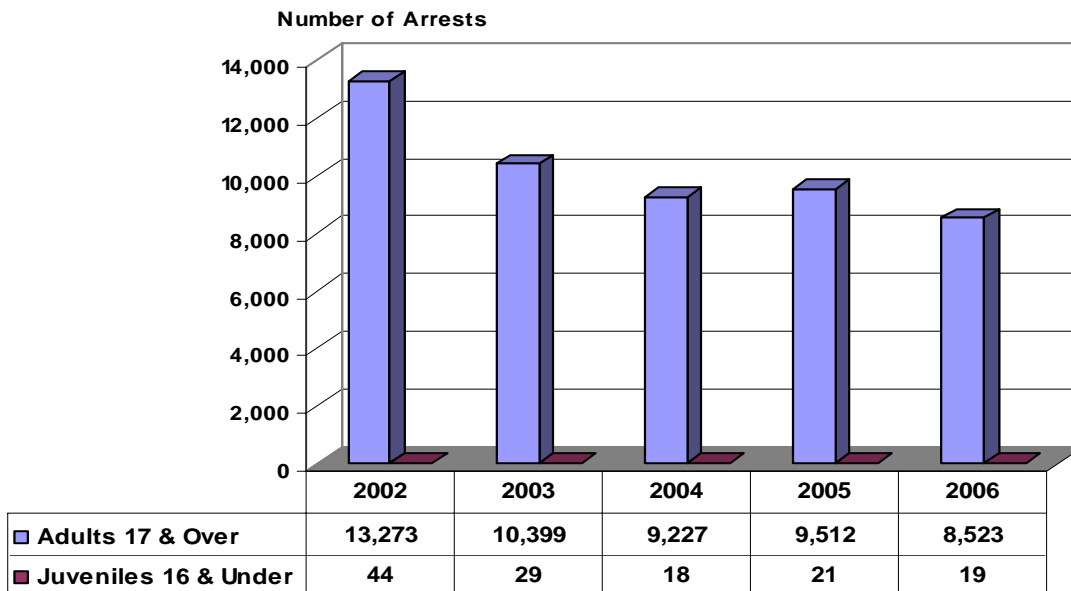

### South Carolina DRUNKENNESS AND DISORDERLY CONDUCT ARREST TRENDS

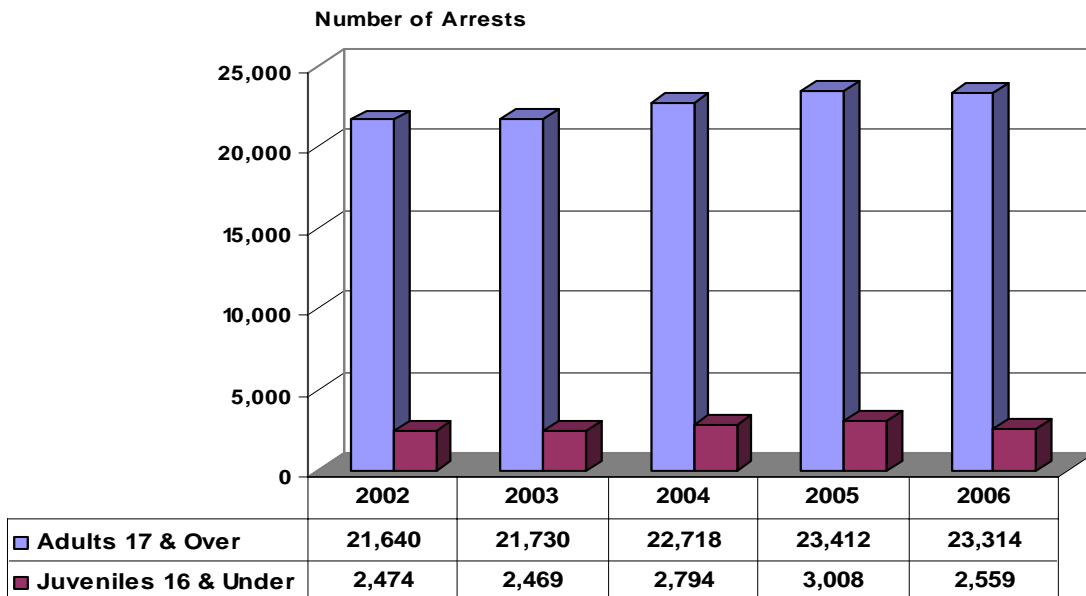

South Carolina  
2006 TOP TEN ARREST CATEGORIES

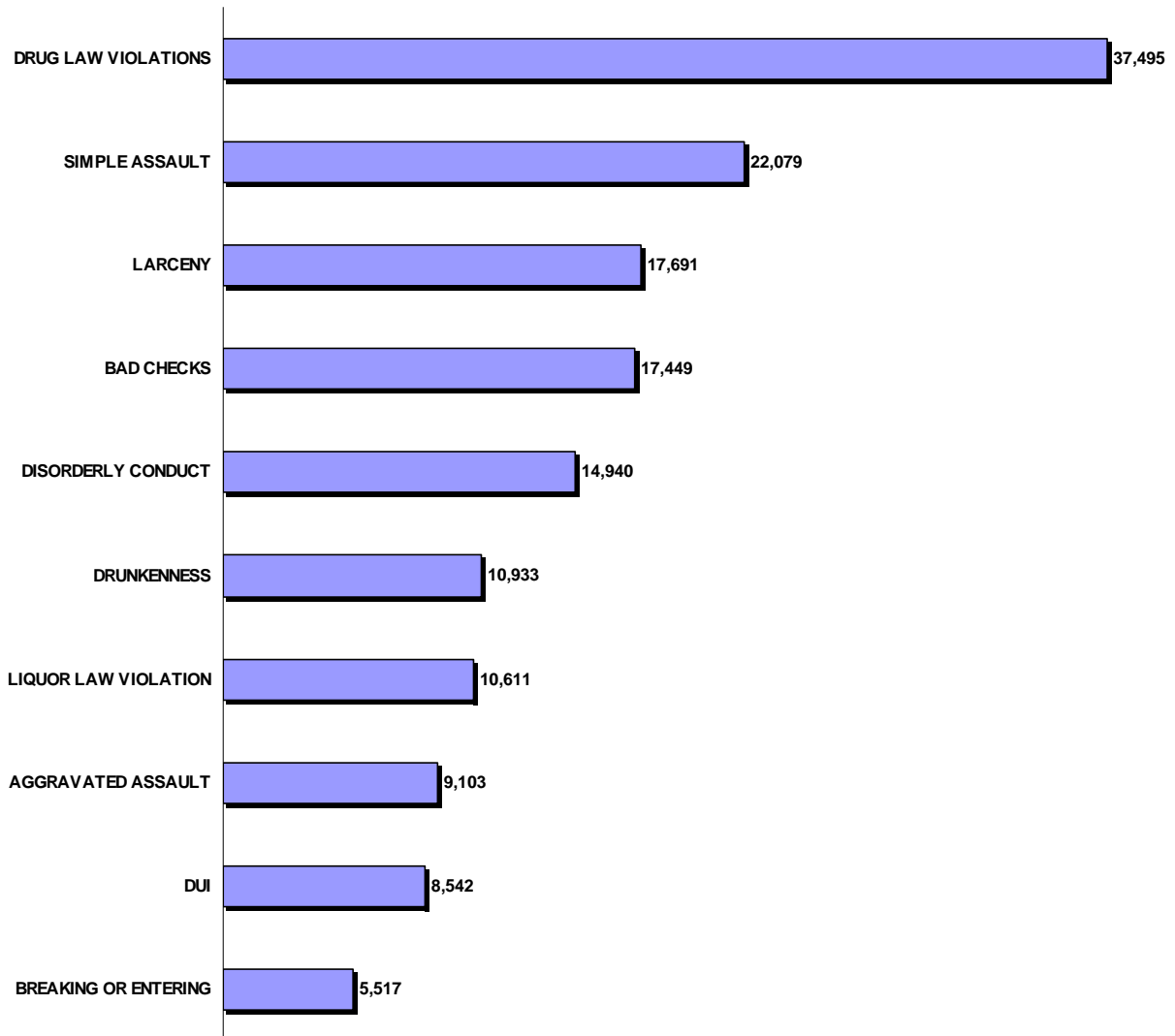

# **ARRESTS BY RACE, SEX, AND AGE**

**2006 TOTAL ARRESTS BY RACE AND SEX**

<b>Charge</b>	<b>Total</b>	<b>White Male</b>	<b>Black Male</b>	<b>Other Male</b>	<b>White Female</b>	<b>Black Female</b>	<b>Other Female</b>
Murder	344	68	235	5	16	20	0
Manslaughter (Neg.)	9	4	3	0	1	1	0
Forcible Rape	533	243	273	7	6	4	0
Robbery	1,985	397	1,435	7	74	71	1
Aggravated Assault	9,103	3,131	4,103	42	632	1,188	7
<b>Subtotal Violent</b>	<b>11,974</b>	<b>3,843</b>	<b>6,049</b>	<b>61</b>	<b>729</b>	<b>1,284</b>	<b>8</b>
B & E	5,517	2,484	2,403	24	422	182	2
Larceny	17,691	6,020	5,785	78	3,222	2,540	46
Motor Veh. Theft	1,272	562	516	8	142	44	0
<b>Subtotal Nonviolent</b>	<b>24,480</b>	<b>9,066</b>	<b>8,704</b>	<b>110</b>	<b>3,786</b>	<b>2,766</b>	<b>48</b>
<b>Total Index</b>	<b>36,454</b>	<b>12,909</b>	<b>14,753</b>	<b>171</b>	<b>4,515</b>	<b>4,050</b>	<b>56</b>
Arson	212	112	58	2	22	18	0
Simple Assault	22,079	8,276	7,958	90	2,686	3,047	22
Forgery, etc.	2,809	823	703	24	753	503	3
Fraud	3,912	1,405	920	10	856	712	9
Bad Checks	17,449	4,470	3,182	39	5,213	4,509	36
Embezzlement	565	132	120	1	146	164	2
Stolen Property	2,476	946	1,082	9	257	180	2
Vandalism	4,229	1,999	1,323	35	390	480	2
Weapons, etc.	3,268	973	1,968	19	124	183	1
Prostitution	667	187	95	7	214	141	23
Sex Offenses	1,094	608	426	7	35	17	1
Drug Laws	37,495	12,768	17,585	174	4,381	2,548	39
Gambling	130	37	64	6	9	12	2
Against Family	967	293	395	5	152	122	0
D.U.I.	8,542	5,349	1,467	130	1,369	214	13
Alcohol Laws	10,611	5,778	2,573	111	1,665	462	22
Drunkenness	10,933	6,592	2,673	104	1,183	370	11
Disorderly Conduct	14,940	5,733	5,118	80	1,535	2,457	17
Curfew/Loitering	1,193	367	507	4	228	86	1
Runaways	509	98	90	1	202	114	4
All Other	39,803	15,013	15,400	307	4,876	4,160	47
<b>Total Non-Index</b>	<b>183,883</b>	<b>73846</b>	<b>64,972</b>	<b>1,198</b>	<b>26,664</b>	<b>20,961</b>	<b>259</b>
<b>State Total</b>	<b>220,337</b>	<b>86755</b>	<b>79,725</b>	<b>1,369</b>	<b>31,179</b>	<b>25,011</b>	<b>315</b>

**2006 ARRESTS BY RACE AND SEX  
AGE 16 AND UNDER**

<b>Charge</b>	<b>Total</b>	<b>White Male</b>	<b>Black Male</b>	<b>Other Male</b>	<b>White Female</b>	<b>Black Female</b>	<b>Other Female</b>
Murder	9	1	7	0	0	1	0
Manslaughter (Neg.)	1	0	1	0	0	0	0
Forcible Rape	60	15	42	0	0	3	0
Robbery	203	27	163	0	7	6	0
Aggravated Assault	843	202	447	0	48	145	1
<b>Subtotal Violent</b>	<b>1,116</b>	<b>245</b>	<b>660</b>	<b>0</b>	<b>55</b>	<b>155</b>	<b>1</b>
B & E	1,007	390	542	4	45	26	0
Larceny	2,362	595	918	11	432	397	9
Motor Veh. Theft	157	59	81	0	9	8	0
<b>Subtotal Nonviolent</b>	<b>3,526</b>	<b>1,044</b>	<b>1,541</b>	<b>15</b>	<b>486</b>	<b>431</b>	<b>9</b>
<b>Total Index</b>	<b>4,642</b>	<b>1,289</b>	<b>2,201</b>	<b>15</b>	<b>541</b>	<b>586</b>	<b>10</b>
Arson	67	33	26	0	1	7	0
Simple Assault	3,529	730	1,504	5	360	927	3
Forgery, etc.	30	12	9	0	7	2	0
Fraud	48	10	15	1	12	10	0
Bad Checks	1	1	0	0	0	0	0
Embezzlement	11	1	5	0	1	4	0
Stolen Property	199	38	138	1	2	19	1
Vandalism	938	480	318	12	66	62	0
Weapons, etc.	783	269	369	1	64	79	1
Prostitution	5	3	1	0	1	0	0
Sex Offenses	167	76	78	0	4	9	0
Drug Laws	1,781	769	732	9	200	71	0
Gambling	9	1	8	0	0	0	0
Against Family	39	5	18	0	2	14	0
D.U.I.	19	15	1	0	3	0	0
Alcohol Laws	360	170	46	1	126	17	0
Drunkenness	58	36	9	0	13	0	0
Disorderly Conduct	2,501	353	1,101	6	161	875	5
Curfew/Loitering	31	3	21	0	1	6	0
Runaways	489	95	86	1	193	110	4
All Other	2,761	653	1,195	10	312	590	1
<b>Total Non-Index</b>	<b>13,826</b>	<b>3,753</b>	<b>5,680</b>	<b>47</b>	<b>1,529</b>	<b>2,802</b>	<b>15</b>
<b>State Total</b>	<b>18,468</b>	<b>5,042</b>	<b>7,881</b>	<b>62</b>	<b>2,070</b>	<b>3,388</b>	<b>25</b>

**2006 ARRESTS BY RACE AND SEX  
AGE 17-21**

<b>Charge</b>	<b>Total</b>	<b>White Male</b>	<b>Black Male</b>	<b>Other Male</b>	<b>White Female</b>	<b>Black Female</b>	<b>Other Female</b>
Murder	107	12	84	2	1	8	0
Manslaughter (Neg.)	2	2	0	0	0	0	0
Forcible Rape	123	74	49	0	0	0	0
Robbery	787	114	625	3	23	21	1
Aggravated Assault	1,634	428	833	5	97	269	2
<b>Subtotal Violent</b>	<b>2,653</b>	<b>630</b>	<b>1,591</b>	<b>10</b>	<b>121</b>	<b>298</b>	<b>3</b>
B & E	1,514	711	666	8	86	42	1
Larceny	3,666	1,312	966	22	656	699	11
Motor Veh. Theft	281	118	120	1	29	13	0
<b>Subtotal Nonviolent</b>	<b>5,461</b>	<b>2,141</b>	<b>1,752</b>	<b>31</b>	<b>771</b>	<b>754</b>	<b>12</b>
<b>Total Index</b>	<b>8,114</b>	<b>2,771</b>	<b>3,343</b>	<b>41</b>	<b>892</b>	<b>1,052</b>	<b>15</b>
Arson	41	29	5	1	4	2	0
Simple Assault	3,207	950	1,158	14	449	631	5
Forgery, etc.	321	98	86	3	68	65	1
Fraud	586	166	148	2	108	162	0
Bad Checks	1,089	241	148	1	368	330	1
Embezzlement	152	25	34	1	36	56	0
Stolen Property	482	163	239	0	50	30	0
Vandalism	1,093	582	286	9	84	131	1
Weapons, etc.	918	219	637	8	19	35	0
Prostitution	43	21	7	1	10	3	1
Sex Offenses	216	103	106	0	4	3	0
Drug Laws	10,269	3,877	4,814	60	1,009	501	8
Gambling	6	1	5	0	0	0	0
Against Family	69	15	20	1	22	11	0
D.U.I.	996	730	77	20	159	10	0
Alcohol Laws	3,625	2,332	467	25	707	93	1
Drunkenness	1,497	1,128	130	19	206	11	3
Disorderly Conduct	3,141	1,096	1,175	8	260	596	6
Curfew/Loitering	128	36	70	0	15	7	0
Runaways	20	3	4	0	9	4	0
All Other	7,051	2,912	2,663	64	765	638	9
<b>Total Non-Index</b>	<b>34,950</b>	<b>14,727</b>	<b>12,879</b>	<b>237</b>	<b>4,352</b>	<b>3,319</b>	<b>36</b>
<b>State Total</b>	<b>43,064</b>	<b>17,498</b>	<b>15,622</b>	<b>278</b>	<b>5,244</b>	<b>4,371</b>	<b>51</b>



**2006 ARRESTS BY RACE AND SEX  
AGE 22-24**

<b>Charge</b>	<b>Total</b>	<b>White Male</b>	<b>Black Male</b>	<b>Other Male</b>	<b>White Female</b>	<b>Black Female</b>	<b>Other Female</b>
Murder	55	8	42	1	2	2	0
Manslaughter (Neg.)	1	0	0	0	1	0	0
Forcible Rape	51	28	21	2	0	0	0
Robbery	252	46	181	2	14	9	0
Aggravated Assault	993	322	482	8	44	137	0
<b>Subtotal Violent</b>	<b>1,352</b>	<b>404</b>	<b>726</b>	<b>13</b>	<b>61</b>	<b>148</b>	<b>0</b>
B & E	416	176	171	3	44	22	0
Larceny	1,313	534	298	3	238	238	2
Motor Veh. Theft	127	57	55	4	6	5	0
<b>Subtotal Nonviolent</b>	<b>1,856</b>	<b>767</b>	<b>524</b>	<b>10</b>	<b>288</b>	<b>265</b>	<b>2</b>
<b>Total Index</b>	<b>3,208</b>	<b>1,171</b>	<b>1,250</b>	<b>23</b>	<b>349</b>	<b>413</b>	<b>2</b>
Arson	13	6	7	0	0	0	0
Simple Assault	2,009	765	743	8	224	267	2
Forgery, etc.	275	82	66	3	64	60	0
Fraud	331	113	65	2	67	82	2
Bad Checks	1,314	325	179	7	404	393	6
Embezzlement	66	11	14	0	18	21	2
Stolen Property	244	74	121	1	28	20	0
Vandalism	412	174	129	1	41	66	1
Weapons, etc.	370	78	275	2	4	11	0
Prostitution	45	14	8	1	11	11	0
Sex Offenses	92	59	29	0	3	1	0
Drug Laws	5,292	1,613	2,822	31	457	364	5
Gambling	7	0	6	0	0	1	0
Against Family	75	26	21	0	19	9	0
D.U.I.	992	685	121	17	154	12	3
Alcohol Laws	1,079	642	267	17	110	39	4
Drunkenness	1,063	779	145	18	99	21	1
Disorderly Conduct	1,472	718	433	15	135	171	0
Curfew/Loitering	76	28	29	0	11	8	0
Runaways	0	0	0	0	0	0	0
All Other	4,266	1,648	1,659	43	473	435	8
<b>Total Non-Index</b>	<b>19,493</b>	<b>7,840</b>	<b>7,139</b>	<b>166</b>	<b>2,322</b>	<b>1,992</b>	<b>34</b>
<b>State Total</b>	<b>22,701</b>	<b>9,011</b>	<b>8,389</b>	<b>189</b>	<b>2,671</b>	<b>2,405</b>	<b>36</b>

**2006 ARRESTS BY RACE AND SEX  
AGE 25-34**

<b>Charge</b>	<b>Total</b>	<b>White Male</b>	<b>Black Male</b>	<b>Other Male</b>	<b>White Female</b>	<b>Black Female</b>	<b>Other Female</b>
Murder	90	17	67	1	4	1	0
Manslaughter (Neg.)	4	2	2	0	0	0	0
Forcible Rape	126	56	61	3	5	1	0
Robbery	397	109	254	2	14	18	0
Aggravated Assault	2,384	905	1,017	17	174	271	0
<b>Subtotal Violent</b>	<b>3,001</b>	<b>1,089</b>	<b>1,401</b>	<b>23</b>	<b>197</b>	<b>291</b>	<b>0</b>
B & E	1,111	594	367	4	97	48	1
Larceny	3,738	1,487	977	21	742	501	10
Motor Veh. Theft	354	178	108	3	55	10	0
<b>Subtotal Nonviolent</b>	<b>5,203</b>	<b>2,259</b>	<b>1,452</b>	<b>28</b>	<b>894</b>	<b>559</b>	<b>11</b>
<b>Total Index</b>	<b>8,204</b>	<b>3,348</b>	<b>2,853</b>	<b>51</b>	<b>1,091</b>	<b>850</b>	<b>11</b>
Arson	24	13	5	1	3	2	0
Simple Assault	5,602	2,395	1,951	36	647	565	8
Forgery, etc.	956	297	201	5	263	188	2
Fraud	1,292	456	262	2	308	259	5
Bad Checks	5,775	1,423	925	12	1,807	1,593	15
Embezzlement	157	42	25	0	40	50	0
Stolen Property	692	299	255	1	87	50	0
Vandalism	867	352	300	5	78	132	0
Weapons, etc.	559	159	353	6	12	29	0
Prostitution	192	53	21	3	69	43	3
Sex Offenses	238	136	93	2	5	1	1
Drug Laws	10,169	3,046	5,088	47	1,196	779	13
Gambling	22	7	11	1	2	1	0
Against Family	336	99	134	3	53	47	0
D.U.I.	2,541	1,663	424	53	342	56	3
Alcohol Laws	2,261	1,166	695	37	227	131	5
Drunkenness	2,326	1,566	423	39	229	65	4
Disorderly Conduct	2,963	1,423	805	28	343	361	3
Curfew/Loitering	305	107	96	3	84	15	0
Runaways	0	0	0	0	0	0	0
All Other	10,711	4,089	3,965	109	1,397	1,136	15
<b>Total Non-Index</b>	<b>47,988</b>	<b>18,791</b>	<b>16,032</b>	<b>393</b>	<b>7,192</b>	<b>5,503</b>	<b>77</b>
<b>State Total</b>	<b>56,192</b>	<b>22,139</b>	<b>18,885</b>	<b>444</b>	<b>8,283</b>	<b>6,353</b>	<b>88</b>

**2006 ARRESTS BY RACE AND SEX  
AGE 35-44**

<b>Charge</b>	<b>Total</b>	<b>White Male</b>	<b>Black Male</b>	<b>Other Male</b>	<b>White Female</b>	<b>Black Female</b>	<b>Other Female</b>
Murder	42	15	19	0	4	4	0
Manslaughter (Neg.)	1	0	0	0	0	1	0
Forcible Rape	103	39	63	0	1	0	0
Robbery	239	65	145	0	14	15	0
Aggravated Assault	1,829	712	699	8	166	242	2
<b>Subtotal Violent</b>	<b>2,214</b>	<b>831</b>	<b>926</b>	<b>8</b>	<b>185</b>	<b>262</b>	<b>2</b>
B & E	977	404	424	4	115	30	0
Larceny	3,918	1,293	1,494	19	687	417	8
Motor Veh. Theft	249	104	104	0	34	7	0
<b>Subtotal Nonviolent</b>	<b>5,144</b>	<b>1,801</b>	<b>2,022</b>	<b>23</b>	<b>836</b>	<b>454</b>	<b>8</b>
<b>Total Index</b>	<b>7,358</b>	<b>2,632</b>	<b>2,948</b>	<b>31</b>	<b>1,021</b>	<b>716</b>	<b>10</b>
Arson	32	13	10	0	5	4	0
Simple Assault	4,595	2,006	1,510	21	621	434	3
Forgery, etc.	776	228	212	2	212	122	0
Fraud	1,047	391	265	2	244	144	1
Bad Checks	5,455	1,413	1,046	12	1,619	1,356	9
Embezzlement	106	30	27	0	27	22	0
Stolen Property	560	227	218	4	66	44	1
Vandalism	582	254	187	5	77	59	0
Weapons, etc.	306	131	145	0	11	19	0
Prostitution	241	45	32	1	99	61	3
Sex Offenses	184	101	65	3	13	2	0
Drug Laws	6,007	2,098	2,317	23	1,079	482	8
Gambling	32	10	13	5	1	3	0
Against Family	303	92	137	0	45	29	0
D.U.I.	1,932	1,101	347	27	374	80	3
Alcohol Laws	1,749	815	538	16	272	102	6
Drunkenness	2,823	1,529	746	16	367	163	2
Disorderly Conduct	2,585	1,128	752	17	390	297	1
Curfew/Loitering	337	96	119	0	93	29	0
Runaways	0	0	0	0	0	0	0
All Other	8,611	3,194	3,230	54	1,256	871	6
<b>Total Non-Index</b>	<b>38,263</b>	<b>14,902</b>	<b>11,916</b>	<b>208</b>	<b>6,871</b>	<b>4,323</b>	<b>43</b>
<b>State Total</b>	<b>45,621</b>	<b>17,534</b>	<b>14,864</b>	<b>239</b>	<b>7,892</b>	<b>5,039</b>	<b>53</b>

**2006 ARRESTS BY RACE AND SEX  
AGE 45-54**

<b>Charge</b>	<b>Total</b>	<b>White Male</b>	<b>Black Male</b>	<b>Other Male</b>	<b>White Female</b>	<b>Black Female</b>	<b>Other Female</b>
Murder	25	10	10	1	2	2	0
Manslaughter (Neg.)	0	0	0	0	0	0	0
Forcible Rape	51	21	29	1	0	0	0
Robbery	99	34	61	0	2	2	0
Aggravated Assault	1,025	395	444	3	76	105	2
<b>Subtotal Violent</b>	<b>1,200</b>	<b>460</b>	<b>544</b>	<b>5</b>	<b>80</b>	<b>109</b>	<b>2</b>
B & E	421	166	211	1	32	11	0
Larceny	2,146	654	913	2	332	241	4
Motor Veh. Theft	82	31	41	0	9	1	0
<b>Subtotal Nonviolent</b>	<b>2,649</b>	<b>851</b>	<b>1,165</b>	<b>3</b>	<b>373</b>	<b>253</b>	<b>4</b>
<b>Total Index</b>	<b>3,849</b>	<b>1,311</b>	<b>1,709</b>	<b>8</b>	<b>453</b>	<b>362</b>	<b>6</b>
Arson	26	12	5	0	7	2	0
Simple Assault	2,424	1,100	841	6	294	182	1
Forgery, etc.	370	84	96	5	129	56	0
Fraud	482	215	124	1	95	47	0
Bad Checks	2,720	733	609	6	749	619	4
Embezzlement	52	13	9	0	20	10	0
Stolen Property	245	118	88	2	22	15	0
Vandalism	262	118	84	2	32	26	0
Weapons, etc.	247	78	148	1	12	8	0
Prostitution	103	29	19	1	24	22	8
Sex Offenses	101	55	40	1	5	0	0
Drug Laws	3,305	1,153	1,436	2	402	307	5
Gambling	30	9	8	0	4	7	2
Against Family	114	46	51	0	7	10	0
D.U.I.	1,451	817	302	11	274	44	3
Alcohol Laws	1,132	488	407	11	159	62	5
Drunkenness	2,432	1,191	909	10	231	90	1
Disorderly Conduct	1,717	739	633	4	201	138	2
Curfew/Loitering	259	72	143	0	24	19	1
Runaways	0	0	0	0	0	0	0
All Other	4,843	1,852	2,054	21	515	396	5
<b>Total Non-Index</b>	<b>22,315</b>	<b>8,922</b>	<b>8,006</b>	<b>84</b>	<b>3,206</b>	<b>2,060</b>	<b>37</b>
<b>State Total</b>	<b>26,164</b>	<b>10,233</b>	<b>9,715</b>	<b>92</b>	<b>3,659</b>	<b>2,422</b>	<b>43</b>

**2006 ARRESTS BY RACE AND SEX  
AGE 55-64**

<b>Charge</b>	<b>Total</b>	<b>White Male</b>	<b>Black Male</b>	<b>Other Male</b>	<b>White Female</b>	<b>Black Female</b>	<b>Other Female</b>
Murder	15	5	5	0	3	2	0
Manslaughter (Neg.)	0	0	0	0	0	0	0
Forcible Rape	14	7	6	1	0	0	0
Robbery	6	1	5	0	0	0	0
Aggravated Assault	306	119	148	0	22	17	0
<b>Subtotal Violent</b>	<b>341</b>	<b>132</b>	<b>164</b>	<b>1</b>	<b>25</b>	<b>19</b>	<b>0</b>
B & E	66	40	22	0	2	2	0
Larceny	466	121	195	0	111	38	1
Motor Veh. Theft	16	11	5	0	0	0	0
<b>Subtotal Nonviolent</b>	<b>548</b>	<b>172</b>	<b>222</b>	<b>0</b>	<b>113</b>	<b>40</b>	<b>1</b>
<b>Total Index</b>	<b>889</b>	<b>304</b>	<b>386</b>	<b>1</b>	<b>138</b>	<b>59</b>	<b>1</b>
Arson	6	4	0	0	1	1	0
Simple Assault	555	240	213	0	70	32	0
Forgery, etc.	65	20	27	1	8	9	0
Fraud	101	46	32	0	16	6	1
Bad Checks	848	262	207	1	205	173	0
Embezzlement	18	8	5	0	4	1	0
Stolen Property	48	24	20	0	2	2	0
Vandalism	56	27	15	1	9	4	0
Weapons, etc.	60	26	31	0	1	2	0
Prostitution	27	15	5	0	0	1	6
Sex Offenses	66	52	11	1	1	1	0
Drug Laws	608	194	336	2	37	39	0
Gambling	16	7	8	0	1	0	0
Against Family	28	8	14	1	3	2	0
D.U.I.	515	289	159	1	55	10	1
Alcohol Laws	325	128	124	4	55	13	1
Drunkenness	592	277	262	2	34	17	0
Disorderly Conduct	436	202	180	2	38	14	0
Curfew/Loitering	50	20	28	0	0	2	0
Runaways	0	0	0	0	0	0	0
All Other	1,210	490	529	6	111	71	3
<b>Total Non-Index</b>	<b>5,630</b>	<b>2,339</b>	<b>2,206</b>	<b>22</b>	<b>651</b>	<b>400</b>	<b>12</b>
<b>State Total</b>	<b>6,519</b>	<b>2,643</b>	<b>2,592</b>	<b>23</b>	<b>789</b>	<b>459</b>	<b>13</b>

**2006 ARRESTS BY RACE AND SEX  
AGE 65-99**

<b>Charge</b>	<b>Total</b>	<b>White Male</b>	<b>Black Male</b>	<b>Other Male</b>	<b>White Female</b>	<b>Black Female</b>	<b>Other Female</b>
Murder	1	0	1	0	0	0	0
Manslaughter (Neg.)	0	0	0	0	0	0	0
Forcible Rape	5	3	2	0	0	0	0
Robbery	2	1	1	0	0	0	0
Aggravated Assault	89	48	33	1	5	2	0
<b>Subtotal Violent</b>	<b>97</b>	<b>52</b>	<b>37</b>	<b>1</b>	<b>5</b>	<b>2</b>	<b>0</b>
B & E	5	3	0	0	1	1	0
Larceny	82	24	24	0	24	9	1
Motor Veh. Theft	6	4	2	0	0	0	0
<b>Subtotal Nonviolent</b>	<b>93</b>	<b>31</b>	<b>26</b>	<b>0</b>	<b>25</b>	<b>10</b>	<b>1</b>
<b>Total Index</b>	<b>190</b>	<b>83</b>	<b>63</b>	<b>1</b>	<b>30</b>	<b>12</b>	<b>1</b>
Arson	3	2	0	0	1	0	0
Simple Assault	158	90	38	0	21	9	0
Forgery, etc.	16	2	6	5	2	1	0
Fraud	25	8	9	0	6	2	0
Bad Checks	247	72	68	0	61	45	1
Embezzlement	3	2	1	0	0	0	0
Stolen Property	6	3	3	0	0	0	0
Vandalism	19	12	4	0	3	0	0
Weapons, etc.	25	13	10	1	1	0	0
Prostitution	11	7	2	0	0	0	2
Sex Offenses	30	26	4	0	0	0	0
Drug Laws	64	18	40	0	1	5	0
Gambling	8	2	5	0	1	0	0
Against Family	3	2	0	0	1	0	0
D.U.I.	96	49	36	1	8	2	0
Alcohol Laws	80	37	29	0	9	5	0
Drunkenness	142	86	49	0	4	3	0
Disorderly Conduct	125	74	39	0	7	5	0
Curfew/Loitering	7	5	1	1	0	0	0
Runaways	0	0	0	0	0	0	0
All Other	350	175	105	0	47	23	0
<b>Total Non-Index</b>	<b>1,418</b>	<b>685</b>	<b>449</b>	<b>8</b>	<b>173</b>	<b>100</b>	<b>3</b>
<b>State Total</b>	<b>1,608</b>	<b>768</b>	<b>512</b>	<b>9</b>	<b>203</b>	<b>112</b>	<b>4</b>

# **DRUG ARRESTS**

**2006 DRUG LAW ARRESTS  
AGE 16 AND UNDER**

<b>Charge</b>	<b>Total</b>	<b>White Male</b>	<b>Black Male</b>	<b>Other Male</b>	<b>White Female</b>	<b>Black Female</b>	<b>Other Female</b>
<b>SALE, MANUFACTURING, CULTIVATION, POSSESSION WITH INTENT TO DISTRIBUTE</b>							
Crack Cocaine	47	2	44	0	0	1	0
Cocaine	10	4	4	0	2	0	0
Opiates/Heroin	9	3	2	0	4	0	0
Marijuana	99	41	49	0	5	4	0
Hallucinogens	0	0	0	0	0	0	0
Other Drugs	23	8	8	0	7	0	0
<b>Subtotal Sale, Manufacture</b>	<b>188</b>	<b>58</b>	<b>107</b>	<b>0</b>	<b>18</b>	<b>5</b>	<b>0</b>
<b>SIMPLE POSSESSION</b>							
Crack Cocaine	95	4	86	0	1	4	0
Cocaine	32	7	19	1	4	1	0
Opiates/Heroin	35	22	4	0	8	1	0
Marijuana	1,310	600	502	8	140	60	0
Hallucinogens	3	1	0	0	2	0	0
Other Drugs	82	52	11	0	19	0	0
<b>Subtotal Simple Possessions</b>	<b>1,557</b>	<b>686</b>	<b>622</b>	<b>9</b>	<b>174</b>	<b>66</b>	<b>0</b>
<b>Drug Equipment Paraphernalia</b>	<b>36</b>	<b>25</b>	<b>3</b>	<b>0</b>	<b>8</b>	<b>0</b>	<b>0</b>
<b>State Total</b>	<b>1,781</b>	<b>769</b>	<b>732</b>	<b>9</b>	<b>200</b>	<b>71</b>	<b>0</b>



**2006 DRUG LAW ARRESTS  
AGE 17 AND OVER**

<b>Charge</b>	<b>Total</b>	<b>White Male</b>	<b>Black Male</b>	<b>Other Male</b>	<b>White Female</b>	<b>Black Female</b>	<b>Other Female</b>
<b>SALE, MANUFACTURING, CULTIVATION, POSSESSION WITH INTENT TO DISTRIBUTE</b>							
Crack Cocaine	2,368	171	1,876	7	99	214	1
Cocaine	866	245	509	9	59	44	0
Opiates/Heroin	178	62	56	1	52	6	1
Marijuana	1,777	475	1,037	7	119	137	2
Hallucinogens	28	14	10	1	1	2	0
Other Drugs	961	361	366	10	160	62	2
<b>Subtotal Sale, Manufacture</b>	<b>6,178</b>	<b>1,328</b>	<b>3,854</b>	<b>35</b>	<b>490</b>	<b>465</b>	<b>6</b>
<b>SIMPLE POSSESSION</b>							
Crack Cocaine	4,362	852	2,617	5	534	348	6
Cocaine	2,251	806	1,081	13	251	97	3
Opiates/Heroin	575	296	96	3	155	24	1
Marijuana	17,755	6,934	7,896	97	1,699	1112	17
Hallucinogens	94	56	24	1	9	4	0
Other Drugs	1,129	672	105	3	334	15	0
<b>Subtotal Simple Possessions</b>	<b>26,166</b>	<b>9,616</b>	<b>11,819</b>	<b>122</b>	<b>2,982</b>	<b>1,600</b>	<b>27</b>
<b>Drug Equipment Paraphernalia</b>	<b>3,370</b>	<b>1,055</b>	<b>1,180</b>	<b>8</b>	<b>709</b>	<b>412</b>	<b>6</b>
<b>State Total</b>	<b>35,714</b>	<b>1,199</b>	<b>16,853</b>	<b>165</b>	<b>4,181</b>	<b>2,477</b>	<b>39</b>

## South Carolina COCAINE AND CRACK

\* (Arrests N.A. for 2001)

Hierarchied Arrests (All Ages)

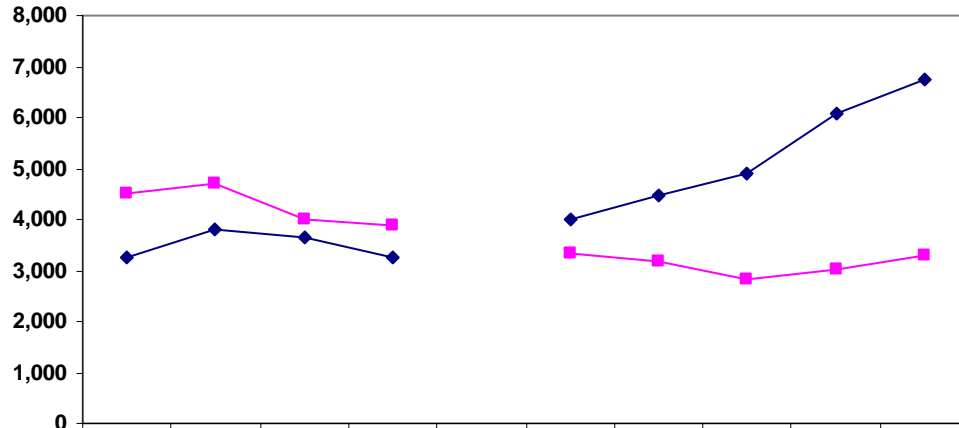

◆ Possession	3,258	3,810	3,648	3,273	NA	4,003	4,479	4,919	6,081	6,740
■ Sale, etc.	4,504	4,692	4,010	3,896	NA	3,325	3,158	2,811	3,009	3,291

## South Carolina OPIATES/HEROIN

\* (Arrests N. A. for 2001)

Hierarchied Arrests (All Ages)

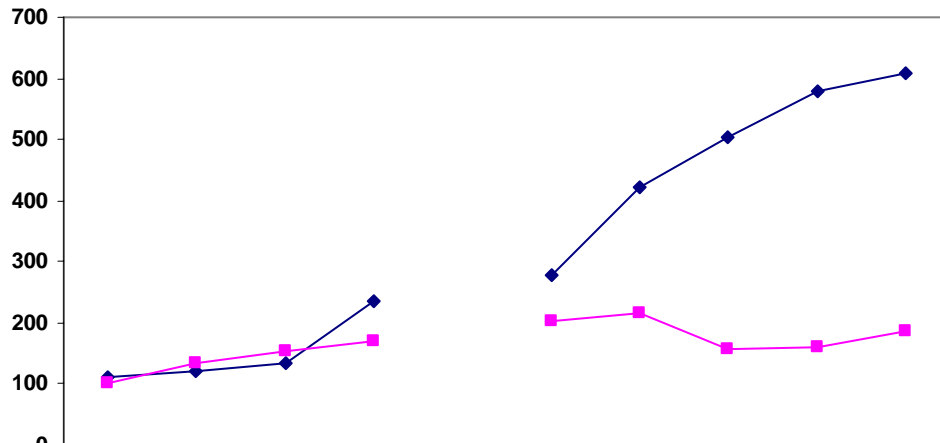

◆ Possession	111	121	134	237	NA	278	423	503	580	610
■ Sale, etc.	102	133	155	169	NA	202	216	157	159	187

## South Carolina MARIJUANA AND HASHISH

\*(Arrests N. A. for 2001)

Hierarchied Arrests (All Ages)

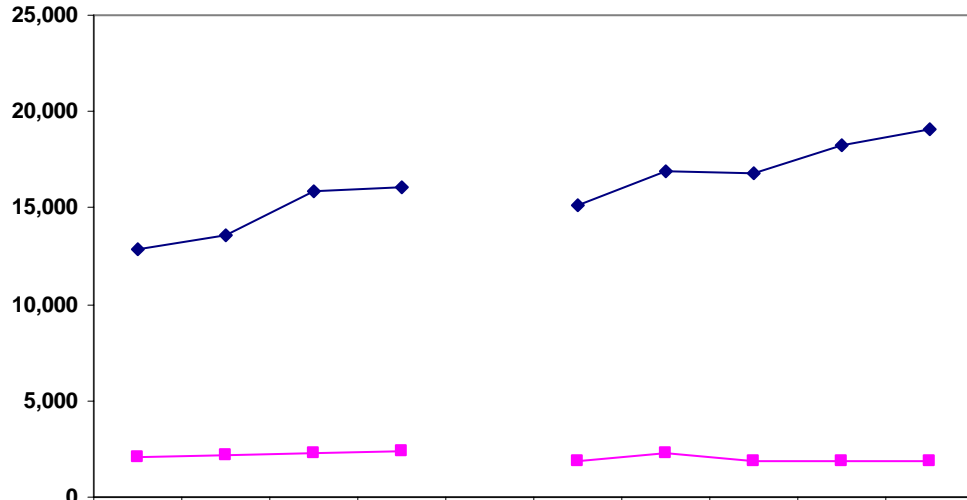

◆ Possession	12,823	13,603	15,821	16,028	NA	15,141	16,887	16,830	18,301	19,065
■ Sale, etc.	2,125	2,158	2,285	2,360	NA	1,901	2,252	1,858	1,856	1,876

## South Carolina OTHER DRUGS

\*(Arrests N. A. for 2001)

Hierarchied Arrests (All Ages)

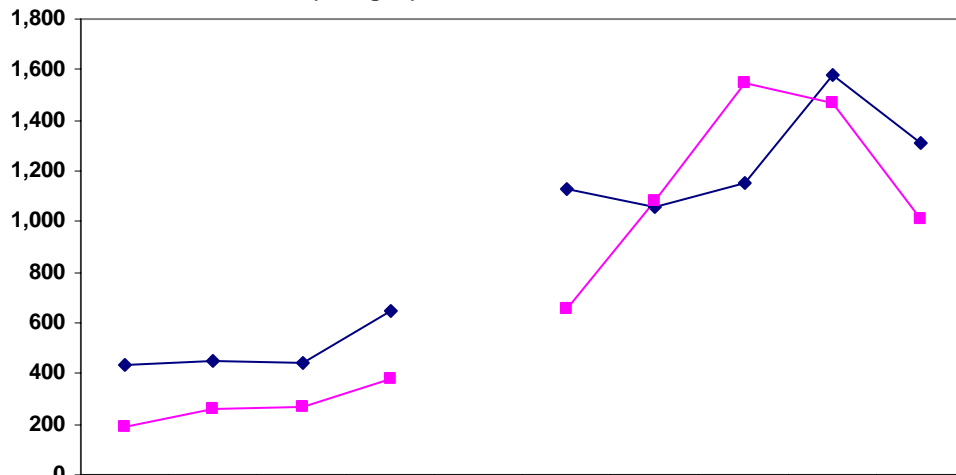

◆ Possession	433	452	444	645	NA	1,129	1,057	1,153	1,579	1,308
■ Sale, etc.	186	264	271	382	NA	659	1,085	1,545	1,466	1,012