

# SOUTH CAROLINA ARREST DATA

## **ROUNDING**

Percentages shown in the tables and charts may not add to 100% due to rounding. Rates per 10,000 population and percent changes also have been rounded.

# ARREST DATA

The Uniform Crime Reports Program requires a daily reporting of data concerning persons arrested in the state. Records of arrests for criminal acts in all crime classes are received from state, county and municipal law enforcement agencies in South Carolina and are classified by offense category and arranged according to age, sex and race of persons arrested. Traffic arrests, except driving under the influence, are not reported. A total of **238,081** arrests for all crimes was reported during **2005**, a **0.9** percent increase over **236,030** arrests reported for the year 2004.

A person is counted on the arrest report each time he or she is arrested or summoned. It should be kept in mind that the volume of arrests may vary from time to time due to differences in local arrest procedures and policies. It should be noted that a person may be arrested several times during a given month for different offenses. This occurs frequently for such crimes as public drunk, disorderly conduct and similar violations. A juvenile is counted as "arrested" when the circumstances are such that, if he or she were an adult, an arrest would be counted when law enforcement or other official action is taken beyond a mere interview, warning or admonishment.

When reviewing arrest figures, it should be remembered that arrest counts do not reflect the specific number of persons arrested since, as has been pointed out, one individual may be arrested several times during any given month or year. However, arrest data are useful in measuring the extent of law enforcement activity in a given geographical area, as well as in providing an index for measuring involvement in criminal acts by the age, sex and race of the offenders.

Analysis of reported arrests for the year **2005** indicates that **16.5** percent of arrests during the year were for Index offenses (murder, forcible rape, robbery, aggravated assault, breaking or entering, larceny, and motor vehicle theft). Arrests for larceny comprised the highest percentage of Index arrests, amounting to **51.2** percent, while arrests for simple assaults comprised **11.5** percent of Non-Index arrests. Persons arrested for alcohol and Drug violations (drug laws, DUI, alcohol laws, drunkenness) accounted for **28.5** percent of all arrests made during the calendar year **2005**.

## NOTE TO THE READER REGARDING DRUG ARRESTS

Prior to 1991, the UCR program did not have a specific category for drug equipment violations. Such arrests were counted under "All Other". From 1991 forward, all "Drug Law" arrest counts will include those arrests for drug equipment and paraphernalia violations.

**SOUTH CAROLINA  
ARREST CLOCK  
2005**

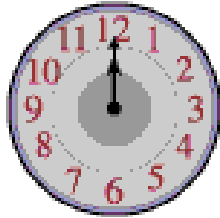

one  
**ARREST**  
every **2** minutes, **12** seconds

one  
**INDEX CRIME ARREST**  
every **13** minutes, **25** seconds

one  
**VIOLENT INDEX CRIME ARREST**  
every **43** minutes, **19** seconds

one  
**NONVIOLENT INDEX CRIME  
ARREST**  
every **19** minutes, **26** seconds

one  
**NON-INDEX CRIME ARREST**  
every **2** minutes, **39** seconds

The arrest clock should be viewed with care. Being the most aggregate representation of arrest data, it is designed to convey the annual reported arrest experience by showing the relative frequency of occurrence of all arrests. This mode of display should not be taken to imply a regularity in arrests; rather, it represents the annual ratio of arrests to fixed time intervals.

**2003-2005 SOUTH CAROLINA ARRESTS  
AND RATES PER 10,000 POPULATION**

<b>Charge</b>	<b>2003 Arrests</b>	<b>Arrest Rate</b>	<b>2004 Arrests</b>	<b>Arrest Rate</b>	<b>2005 Arrests</b>	<b>Arrest Rate</b>
Murder	309	0.7	283	0.7	315	0.7
Manslaughter (Neg.)	7	0.02	7	0.02	7	0.02
Forcible Rape	593	1.4	596	1.4	646	1.5
Robbery	1,677	4.0	1,741	4.1	1,814	4.3
Aggravated Assault	9,130	22.0	9,265	22.1	9,360	22.0
<b>Subtotal Violent</b>	<b>11,716</b>	<b>28.3</b>	<b>11,892</b>	<b>28.3</b>	<b>12,142</b>	<b>28.5</b>
B & E	4,950	11.9	5,221	12.4	5,667	13.3
Larceny	18,978	45.8	20,179	48.1	20,076	47.2
Motor Vehicle Theft	1,123	2.7	1,199	2.9	1,311	3.1
<b>Subtotal Nonviolent</b>	<b>25,051</b>	<b>60.4</b>	<b>26,599</b>	<b>63.4</b>	<b>27,054</b>	<b>63.6</b>
<b>Total Index</b>	<b>36,767</b>	<b>88.7</b>	<b>38,491</b>	<b>91.7</b>	<b>39,196</b>	<b>92.1</b>
Arson	202	0.5	185	0.4	211	0.5
Simple Assault	24,639	59.4	22,533	53.7	22,911	53.8
Forgery, etc.	2,798	6.7	2,879	6.9	2,777	6.5
Fraud	3,721	9.0	3,548	8.5	3,869	9.1
Bad Checks	23,598	56.9	22,301	53.1	22,137	52.0
Embezzlement	437	1.1	547	1.3	533	1.3
Stolen Property	2,399	5.8	2,393	5.7	2,580	6.1
Vandalism	3,714	9.0	3,936	9.4	4,450	10.5
Weapons, etc.	2,606	6.3	2,678	6.4	3,104	7.3
Prostitution	529	1.3	651	1.6	753	1.8
Sex Offenses	1,131	2.7	1,329	3.2	1,219	2.9
Drug Laws	31,854	76.8	32,445	77.3	36,030	84.7
Gambling	191	0.5	167	0.4	164	0.4
Against Family	1,016	2.4	672	1.6	767	1.8
D.U.I.	10,428	25.1	9,245	22.0	9,438	22.2
Liquor Laws	11,853	28.6	11,681	27.8	11,113	26.1
Drunkenness	9,442	22.8	11,143	26.5	11,298	26.6
Disorderly Conduct	14,757	35.6	14,369	34.2	14,941	35.1
Curfew/Loitering	420	1.0	523	1.2	1,017	2.4
Runaways	624	1.5	706	1.7	692	1.6
All Other	40,481	97.6	53,608	127.7	48,881	114.9
<b>Total Non-Index</b>	<b>186,840</b>	<b>450.5</b>	<b>197,539</b>	<b>470.6</b>	<b>198,885</b>	<b>467.4</b>
<b>State Total</b>	<b>223,607</b>	<b>539.2</b>	<b>236,030</b>	<b>562.2</b>	<b>238,081</b>	<b>559.5</b>

**ARRESTS FOR INDEX CRIMES  
ALL AGES  
1996-2005**

Year	Murder	Rape	Robbery	Aggravated Assault	Total Violent Arrests
1996	356	673	1,822	9,531	12,382
1997	358	727	2,146	10,265	13,496
1998	335	702	1,763	9,625	12,425
1999	306	682	1,767	9,392	12,147
2000	303	583	1,776	8,854	11,516
2001	N/A	N/A	N/A	N/A	N/A
2002	290	767	1,636	9,357	12,050
2003	309	593	1,677	9,130	11,709
2004	283	596	1,741	9,265	11,885
2005	315	646	1,814	9,360	12,135

**ARRESTS FOR INDEX CRIMES  
ALL AGES  
1996-2005**

Year	Breaking or Entering	Larceny	Motor Vehicle Theft	Total Non-Violent Arrests	Total Crime Index Arrests
1996	6,071	21,362	1,158	28,591	40,973
1997	6,272	20,753	1,038	28,063	41,559
1998	5,439	19,644	949	26,032	38,457
1999	5,016	18,529	929	24,474	36,621
2000	4,610	17,348	884	22,842	34,358
2001	N/A	N/A	N/A	N/A	N/A
2002	4,690	17,646	981	23,317	35,367
2003	4,950	18,978	1,123	25,051	36,760
2004	5,221	20,179	1,199	26,599	38,484
2005	5,667	20,076	1,311	27,054	39,189

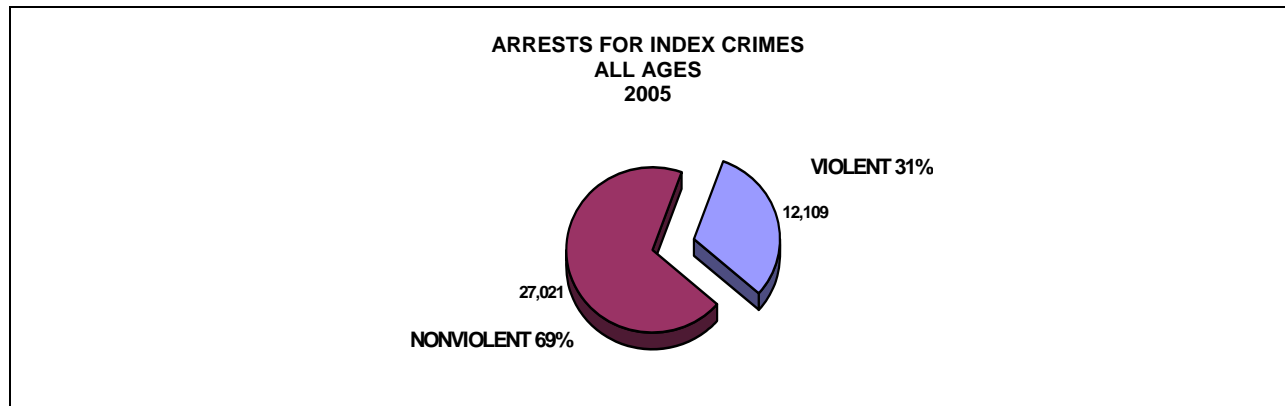

**ARRESTS FOR INDEX CRIMES  
BY JUVENILES AND ADULTS  
1996-2005**

<b>Year</b>	<b>Juvenile (16 and Under)</b>	<b>Adult (17 and Over)</b>	<b>Total Crime Index Arrests</b>
1996	8,608	32,365	40,973
1997	8,282	33,277	41,559
1998	7,368	31,089	38,457
1999	6,518	30,103	36,621
2000	6,027	28,331	34,358
2001	N/A	N/A	N/A
2002	5,393	29,974	35,367
2003	5,550	31,210	36,760
2004	5,818	32,666	38,484
2005	5,697	33,492	39,189

**ARRESTS FOR INDEX CRIMES  
BY JUVENILES AND ADULTS  
2005**

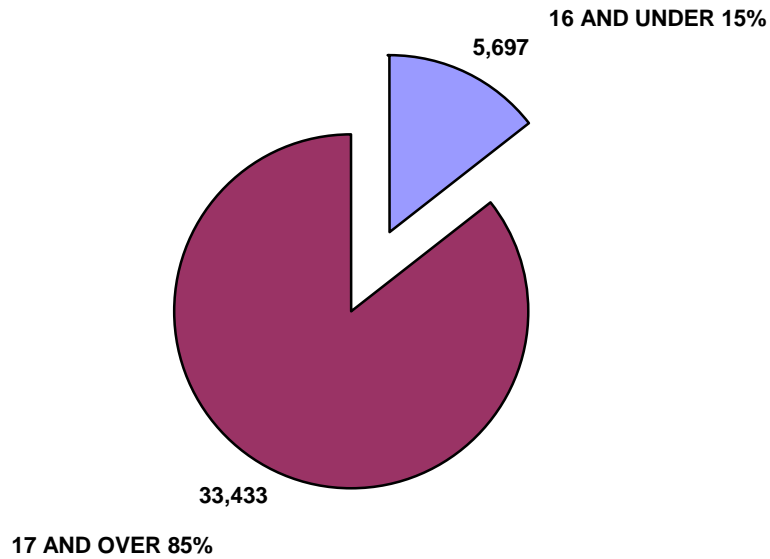

# **SELECTED ARREST DATA**

**South Carolina  
VIOLENT CRIME ARREST TRENDS  
(Murder, Rape, Robbery, Aggravated Assault)**

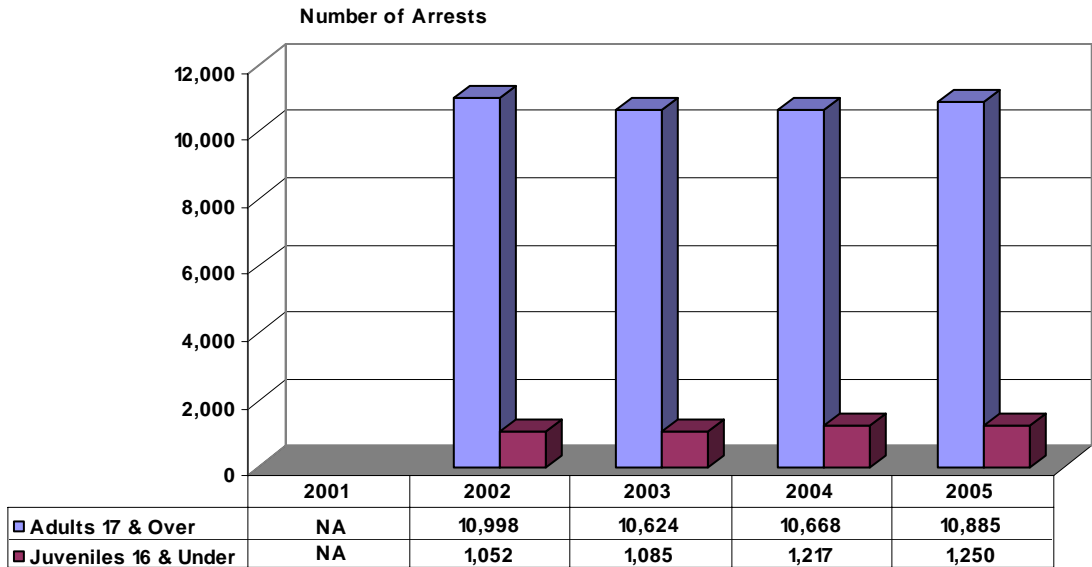

**South Carolina  
NONVIOLENT CRIME ARREST TRENDS  
(B & E, Larceny, Motor Vehicle Theft)**

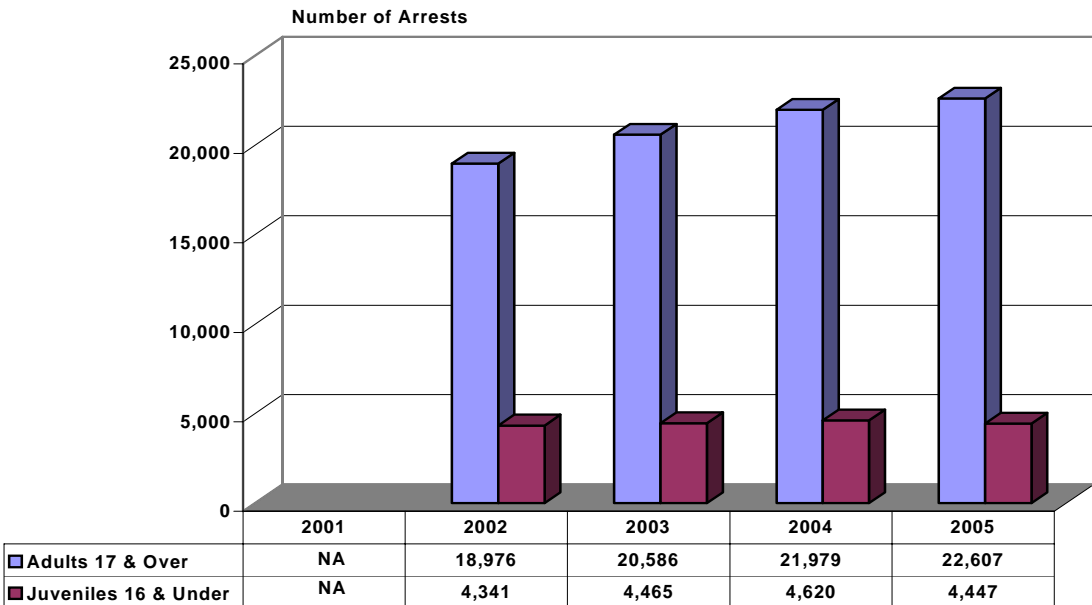



**South Carolina  
DRUG ARREST TRENDS  
(All Drugs Combined, Including Drug Equipment)**

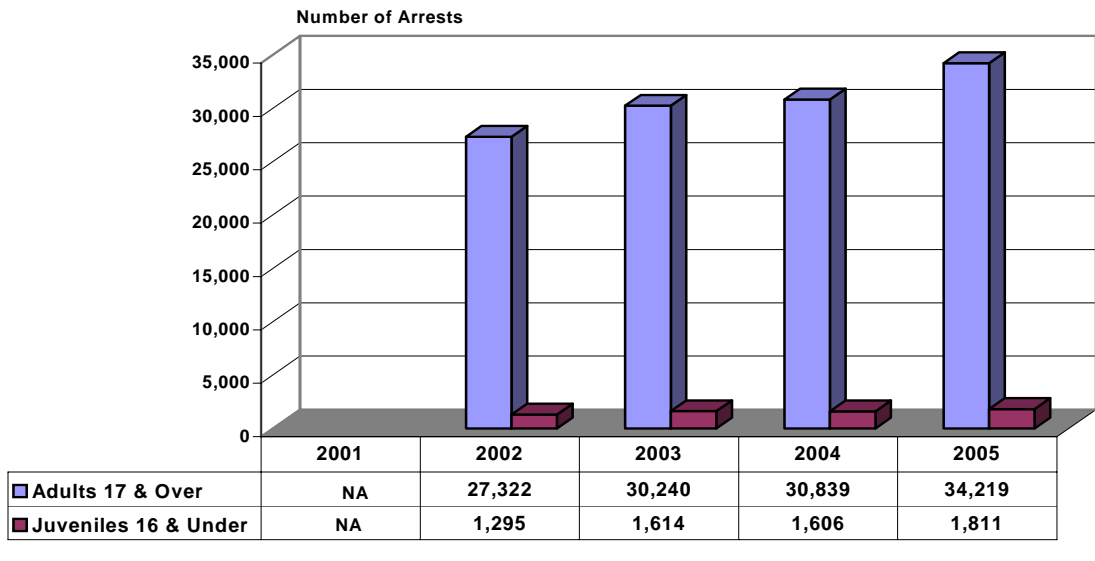

**South Carolina  
COCAINE AND CRACK ARREST TRENDS  
(Sale and Possession)**

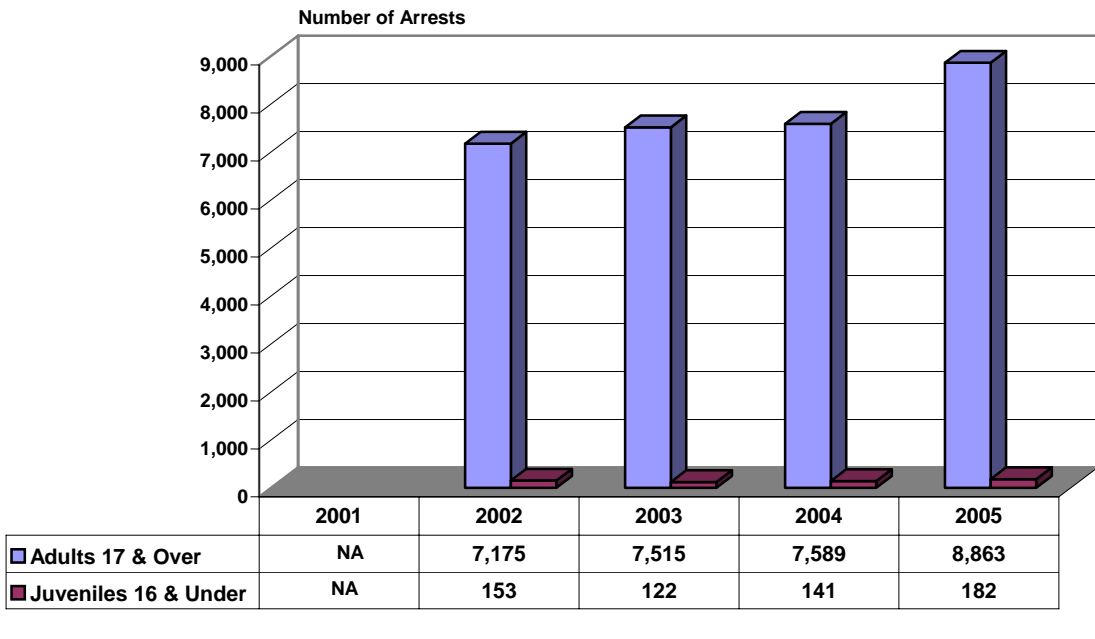

### South Carolina MARIJUANA AND HASHISH ARREST TRENDS (Sale and Possession)

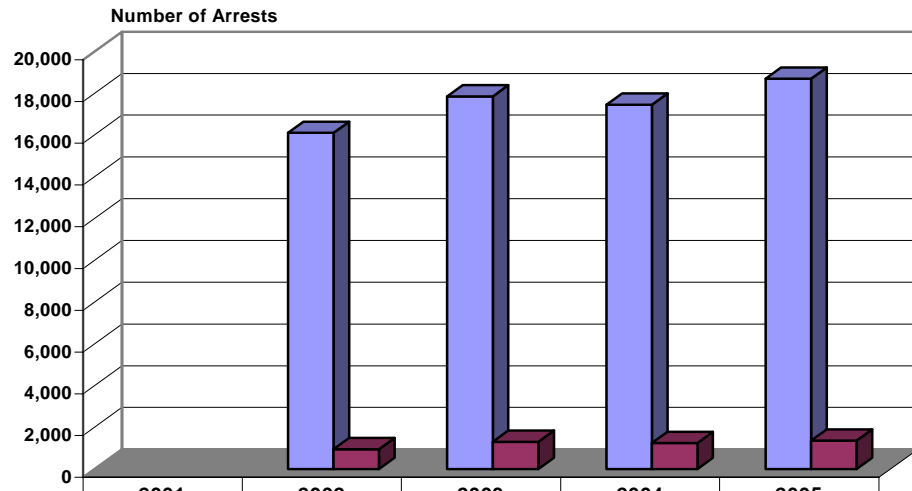

Adults 17 & Over	NA	16,094	17,837	17,448	18,689
Juveniles 16 & Under	NA	948	1,302	1,240	1,356

## South Carolina DRUNKENNESS AND DISORDERLY CONDUCT ARREST TRENDS

Number of Arrests

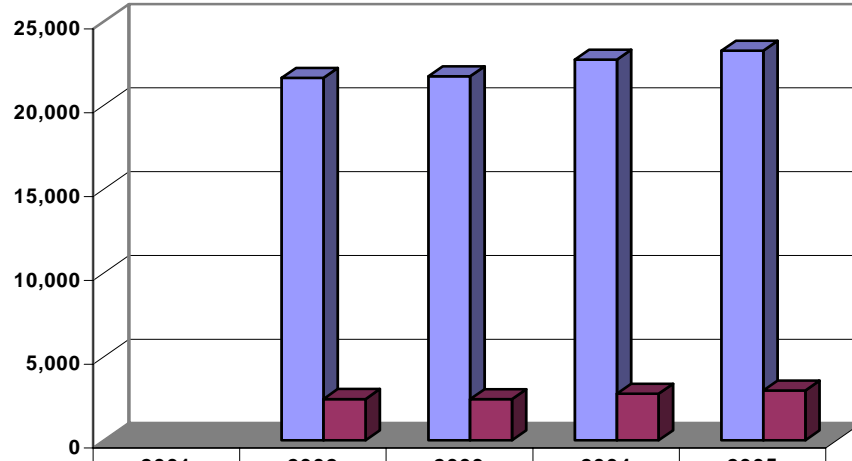

	2001	2002	2003	2004	2005
■ Adults 17 & Over	N/A	21,640	21,730	22,718	23,264
■ Juveniles 16 & Under	N/A	2,474	2,469	2,794	2,975

South Carolina  
2005 TOP TEN ARREST CATEGORIES

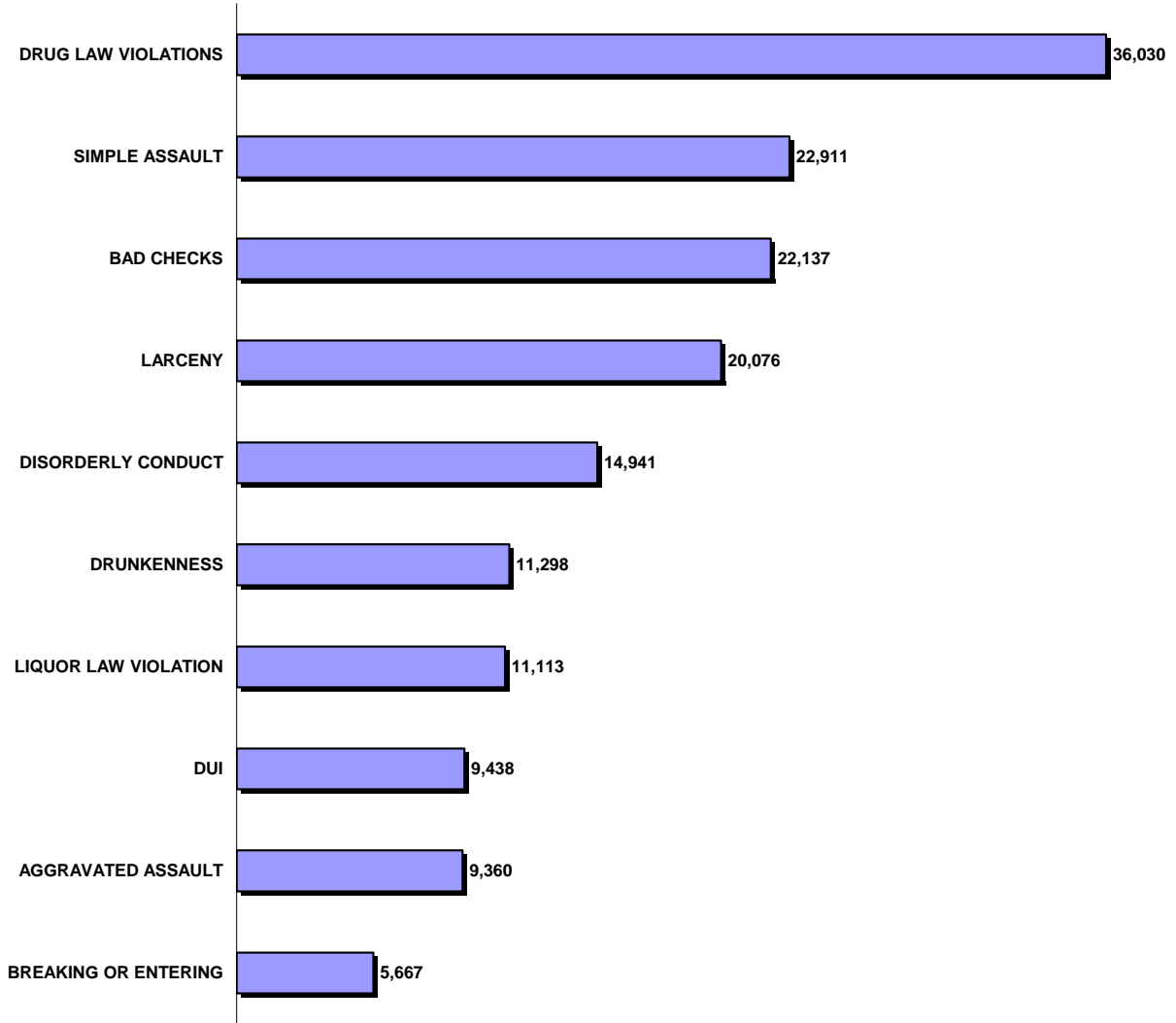

# **ARRESTS BY RACE, SEX, AND AGE**

### 2005 TOTAL ARRESTS BY RACE AND SEX

Charge	Total	White Male	Black Male	Other Male	White Female	Black Female	Other Female
Murder	315	64	218	0	12	20	1
Manslaughter (Neg.)	7	1	5	0	0	1	0
Forcible Rape	646	285	348	6	3	4	0
Robbery	1,814	345	1,322	3	61	83	0
Aggravated Assault	9,360	3,328	4,096	33	668	1,226	9
<b>Subtotal Violent</b>	<b>12,142</b>	<b>4,023</b>	<b>5,989</b>	<b>42</b>	<b>744</b>	<b>1,334</b>	<b>10</b>
B & E	5,667	2514	2,525	20	416	190	2
Larceny	20,076	6759	6303	68	3924	2970	52
Motor Veh. Theft	1,311	535	563	14	151	46	2
<b>Subtotal Nonviolent</b>	<b>27,054</b>	<b>9,808</b>	<b>9,391</b>	<b>102</b>	<b>4,491</b>	<b>3,206</b>	<b>56</b>
<b>Total Index</b>	<b>39,196</b>	<b>13,831</b>	<b>15,380</b>	<b>144</b>	<b>5,235</b>	<b>4,540</b>	<b>66</b>
Arson	211	104	63	1	20	23	0
Simple Assault	22,911	8,406	8,512	90	2,623	3,251	29
Forgery, etc.	2,777	815	764	9	703	481	5
Fraud	3,869	1,357	936	8	840	715	13
Bad Checks	22,137	5,742	4,188	32	6,361	5,770	44
Embezzlement	533	109	106	1	145	172	0
Stolen Property	2,580	935	1,194	9	251	187	4
Vandalism	4,450	2,138	1,367	11	400	526	8
Weapons, etc.	3,104	957	1,801	14	147	181	4
Prostitution	753	252	99	8	250	126	18
Sex Offenses	1,219	666	500	10	28	15	0
Drug Laws	36,030	12,734	16,511	205	4,214	2,326	40
Gambling	164	46	65	2	25	25	1
Against Family	767	199	323	3	142	99	1
D.U.I.	9,438	6,026	1,623	81	1,476	226	6
Alcohol Laws	11,113	6,061	2,588	205	1,682	520	57
Drunkenness	11,298	6,881	2,805	75	1,102	426	9
Disorderly Conduct	14,941	5,502	5,466	63	1,484	2,408	18
Curfew/Loitering	1,017	305	464	1	188	59	0
Runaways	692	178	98	1	268	145	2
All Other	48,881	19,309	17,935	367	6,498	4,707	65
<b>Total Non-Index</b>	<b>198,885</b>	<b>78,722</b>	<b>67,408</b>	<b>1,196</b>	<b>28,847</b>	<b>22,388</b>	<b>324</b>
<b>State Total</b>	<b>238,081</b>	<b>92,553</b>	<b>82,788</b>	<b>1,340</b>	<b>34,082</b>	<b>26,928</b>	<b>390</b>

**2005 ARRESTS BY RACE AND SEX  
AGE 16 AND UNDER**

<b>Charge</b>	<b>Total</b>	<b>White Male</b>	<b>Black Male</b>	<b>Other Male</b>	<b>White Female</b>	<b>Black Female</b>	<b>Other Female</b>
Murder	13	2	8	0	0	3	0
Manslaughter (Neg.)	0	0	0	0	0	0	0
Forcible Rape	60	19	40	0	1	0	0
Robbery	206	15	175	0	4	12	0
Aggravated Assault	971	240	512	1	51	166	1
<b>Subtotal Violent</b>	<b>1,250</b>	<b>276</b>	<b>735</b>	<b>1</b>	<b>56</b>	<b>181</b>	<b>1</b>
B & E	1,055	381	603	2	33	36	0
Larceny	3,235	833	1,200	11	635	549	7
Motor Veh. Theft	157	51	77	1	23	4	1
<b>Subtotal Nonviolent</b>	<b>4,447</b>	<b>1,265</b>	<b>1,880</b>	<b>14</b>	<b>691</b>	<b>589</b>	<b>8</b>
<b>Total Index</b>	<b>5,697</b>	<b>1,541</b>	<b>2,615</b>	<b>15</b>	<b>747</b>	<b>770</b>	<b>9</b>
Arson	66	26	25	1	4	10	0
Simple Assault	3,694	727	1,558	9	373	1,023	4
Forgery, etc.	38	6	17	0	4	11	0
Fraud	50	13	20	0	4	13	0
Bad Checks	5	3	0	0	1	1	0
Embezzlement	8	3	2	0	0	3	0
Stolen Property	193	52	121	0	7	13	0
Vandalism	1,143	660	350	2	69	61	1
Weapons, etc.	755	229	377	3	72	71	3
Prostitution	0	0	0	0	0	0	0
Sex Offenses	211	106	99	1	1	4	0
Drug Laws	1,811	765	712	12	246	75	1
Gambling	2	0	2	0	0	0	0
Against Family	27	2	13	0	5	7	0
D.U.I.	19	14	1	0	3	1	0
Alcohol Laws	365	188	45	3	110	13	6
Drunkenness	41	28	7	0	5	1	0
Disorderly Conduct	2,934	446	1,367	3	187	929	2
Curfew/Loitering	34	10	17	0	3	4	0
Runaways	668	168	96	1	262	139	2
All Other	3,129	760	1,402	8	367	589	3
<b>Total Non-Index</b>	<b>15,193</b>	<b>4,206</b>	<b>6,231</b>	<b>43</b>	<b>1,723</b>	<b>2,968</b>	<b>22</b>
<b>State Total</b>	<b>20,890</b>	<b>5,747</b>	<b>8,846</b>	<b>58</b>	<b>2,470</b>	<b>3,738</b>	<b>31</b>

**2005 ARRESTS BY RACE AND SEX  
AGE 17-21**

<b>Charge</b>	<b>Total</b>	<b>White Male</b>	<b>Black Male</b>	<b>Other Male</b>	<b>White Female</b>	<b>Black Female</b>	<b>Other Female</b>
Murder	82	12	64	0	2	4	0
Manslaughter (Neg.)	2	1	1	0	0	0	0
Forcible Rape	167	71	92	3	1	0	0
Robbery	691	96	556	1	14	24	0
Aggravated Assault	1,600	481	816	0	91	211	1
<b>Subtotal Violent</b>	<b>2,542</b>	<b>661</b>	<b>1,529</b>	<b>4</b>	<b>108</b>	<b>239</b>	<b>1</b>
B & E	1,503	701	682	3	79	37	1
Larceny	4,264	1,613	1,104	16	745	782	4
Motor Veh. Theft	395	154	197	11	26	7	0
<b>Subtotal Nonviolent</b>	<b>6,162</b>	<b>2,468</b>	<b>1,983</b>	<b>30</b>	<b>850</b>	<b>826</b>	<b>5</b>
<b>Total Index</b>	<b>8,704</b>	<b>3,129</b>	<b>3,512</b>	<b>34</b>	<b>958</b>	<b>1,065</b>	<b>6</b>
Arson	46	33	10	0	0	3	0
Simple Assault	3,140	943	1,210	14	353	618	2
Forgery, etc.	379	118	119	2	65	75	0
Fraud	602	181	148	2	110	159	2
Bad Checks	1,721	413	201	2	568	536	1
Embezzlement	138	17	29	0	24	68	0
Stolen Property	549	165	301	5	35	40	3
Vandalism	1,070	542	304	4	81	138	1
Weapons, etc.	857	213	587	2	22	33	0
Prostitution	61	22	14	2	20	2	1
Sex Offenses	264	127	125	0	9	3	0
Drug Laws	9,800	3,770	4,477	91	995	456	11
Gambling	11	1	7	1	1	1	0
Against Family	38	6	13	0	10	9	0
D.U.I.	1,031	727	116	6	169	12	1
Alcohol Laws	3,869	2,472	465	65	757	97	13
Drunkenness	1,636	1,291	127	14	192	11	1
Disorderly Conduct	3,114	1,042	1,227	12	287	542	4
Curfew/Loitering	103	23	61	0	17	2	0
Runaways	24	10	2	0	6	6	0
All Other	8,739	3,621	3,148	72	1,149	730	19
<b>Total Non-Index</b>	<b>37,192</b>	<b>15,737</b>	<b>12,691</b>	<b>294</b>	<b>4,870</b>	<b>3,541</b>	<b>59</b>
<b>State Total</b>	<b>45,896</b>	<b>18,866</b>	<b>16,203</b>	<b>328</b>	<b>5,828</b>	<b>4,606</b>	<b>65</b>



**2005 ARRESTS BY RACE AND SEX  
AGE 22-24**

<b>Charge</b>	<b>Total</b>	<b>White Male</b>	<b>Black Male</b>	<b>Other Male</b>	<b>White Female</b>	<b>Black Female</b>	<b>Other Female</b>
Murder	58	13	39	0	2	4	0
Manslaughter (Neg.)	1	0	1	0	0	0	0
Forcible Rape	66	34	30	1	0	1	0
Robbery	226	33	171	1	13	8	0
Aggravated Assault	1,050	334	494	4	65	153	0
<b>Subtotal Violent</b>	<b>1,401</b>	<b>414</b>	<b>735</b>	<b>6</b>	<b>80</b>	<b>166</b>	<b>0</b>
B & E	465	229	177	1	38	20	0
Larceny	1,634	661	368	5	320	274	6
Motor Veh. Theft	141	56	60	0	18	7	0
<b>Subtotal Nonviolent</b>	<b>2,240</b>	<b>946</b>	<b>605</b>	<b>6</b>	<b>376</b>	<b>301</b>	<b>6</b>
<b>Total Index</b>	<b>3,641</b>	<b>1,360</b>	<b>1,340</b>	<b>12</b>	<b>456</b>	<b>467</b>	<b>6</b>
Arson	6	4	2	0	0	0	0
Simple Assault	2,193	819	841	8	233	290	2
Forgery, etc.	328	104	81	2	79	62	0
Fraud	399	138	73	1	81	104	2
Bad Checks	2,044	552	302	6	626	558	0
Embezzlement	71	17	16	0	11	27	0
Stolen Property	286	114	127	1	26	18	0
Vandalism	432	178	137	2	34	79	2
Weapons, etc.	350	103	222	4	6	15	0
Prostitution	51	18	7	0	14	12	0
Sex Offenses	93	54	33	1	4	1	0
Drug Laws	5,202	1,620	2,781	34	453	310	4
Gambling	9	2	1	1	1	4	0
Against Family	86	21	22	1	29	13	0
D.U.I.	1,131	818	131	12	158	11	1
Alcohol Laws	1,178	663	301	19	118	74	3
Drunkenness	1,176	875	150	17	115	18	1
Disorderly Conduct	1,383	678	414	11	114	164	2
Curfew/Loitering	80	25	34	0	15	6	0
Runaways	0	0	0	0	0	0	0
All Other	5,504	2,278	1,927	68	705	519	7
<b>Total Non-Index</b>	<b>22,002</b>	<b>9,081</b>	<b>7,602</b>	<b>188</b>	<b>2,822</b>	<b>2,285</b>	<b>24</b>
<b>State Total</b>	<b>25,643</b>	<b>10,441</b>	<b>8,942</b>	<b>200</b>	<b>3,278</b>	<b>2,752</b>	<b>30</b>

**2005 ARRESTS BY RACE AND SEX  
AGE 25-34**

<b>Charge</b>	<b>Total</b>	<b>White Male</b>	<b>Black Male</b>	<b>Other Male</b>	<b>White Female</b>	<b>Black Female</b>	<b>Other Female</b>
Murder	81	11	62	0	4	4	0
Manslaughter (Neg.)	3	0	2	0	0	1	0
Forcible Rape	164	82	77	2	1	2	0
Robbery	395	126	237	1	16	15	0
Aggravated Assault	2,359	906	954	13	175	308	3
<b>Subtotal Violent</b>	<b>3,002</b>	<b>1,125</b>	<b>1,332</b>	<b>16</b>	<b>196</b>	<b>330</b>	<b>3</b>
B & E	1,251	655	409	8	130	49	0
Larceny	4,049	1,568	1,005	15	917	527	17
Motor Veh. Theft	308	143	108	1	42	13	1
<b>Subtotal Nonviolent</b>	<b>5,608</b>	<b>2,366</b>	<b>1,522</b>	<b>24</b>	<b>1,089</b>	<b>589</b>	<b>18</b>
<b>Total Index</b>	<b>8,610</b>	<b>3,491</b>	<b>2,854</b>	<b>40</b>	<b>1,285</b>	<b>919</b>	<b>21</b>
Arson	26	8	8	0	6	4	0
Simple Assault	5,848	2,382	2,085	21	697	651	12
Forgery, etc.	924	279	178	2	285	177	3
Fraud	1,144	390	225	1	295	229	4
Bad Checks	7,402	1,814	1,308	9	2,018	2,232	21
Embezzlement	151	31	35	0	49	36	0
Stolen Property	673	265	271	2	80	54	1
Vandalism	863	360	265	2	99	135	2
Weapons, etc.	555	176	339	2	14	23	1
Prostitution	210	61	27	0	83	35	4
Sex Offenses	215	110	91	4	7	3	0
Drug Laws	9,755	3,107	4,750	49	1,147	685	17
Gambling	38	15	13	0	6	3	1
Against Family	274	67	117	2	54	34	0
D.U.I.	2,712	1,844	420	33	361	54	0
Alcohol Laws	2,394	1,235	728	46	243	132	10
Drunkenness	2,462	1,666	441	22	242	89	2
Disorderly Conduct	2,789	1,274	834	21	349	309	2
Curfew/Loitering	240	58	88	0	76	18	0
Runaways	0	0	0	0	0	0	0
All Other	13,423	5,313	4,758	110	1,826	1,397	19
<b>Total Non-Index</b>	<b>52,098</b>	<b>20,455</b>	<b>16,981</b>	<b>326</b>	<b>7,937</b>	<b>6,300</b>	<b>99</b>
<b>State Total</b>	<b>60,708</b>	<b>23,946</b>	<b>19,835</b>	<b>366</b>	<b>9,222</b>	<b>7,219</b>	<b>120</b>

**2005 ARRESTS BY RACE AND SEX  
AGE 35-44**

<b>Charge</b>	<b>Total</b>	<b>White Male</b>	<b>Black Male</b>	<b>Other Male</b>	<b>White Female</b>	<b>Black Female</b>	<b>Other Female</b>
Murder	43	13	24	0	2	3	1
Manslaughter (Neg.)	1	0	1	0	0	0	0
Forcible Rape	109	46	62	0	0	1	0
Robbery	228	57	140	0	12	19	0
Aggravated Assault	1,941	778	718	11	183	249	2
<b>Subtotal Violent</b>	<b>2,322</b>	<b>894</b>	<b>945</b>	<b>11</b>	<b>197</b>	<b>272</b>	<b>3</b>
B & E	1,000	407	454	5	94	40	0
Larceny	4,219	1,299	1,534	14	827	538	7
Motor Veh. Theft	219	90	84	1	33	11	0
<b>Subtotal Nonviolent</b>	<b>5,438</b>	<b>1,796</b>	<b>2,072</b>	<b>20</b>	<b>954</b>	<b>589</b>	<b>7</b>
<b>Total Index</b>	<b>7,760</b>	<b>2,690</b>	<b>3,017</b>	<b>31</b>	<b>1,151</b>	<b>861</b>	<b>10</b>
Arson	34	16	9	0	6	3	0
Simple Assault	4,878	2,094	1,690	25	626	440	3
Forgery, etc.	803	213	270	1	209	110	0
Fraud	1,028	387	295	1	214	130	1
Bad Checks	6,673	1,680	1,423	9	2,001	1,550	10
Embezzlement	109	27	14	1	39	28	0
Stolen Property	555	207	231	0	76	41	0
Vandalism	582	240	175	1	78	86	2
Weapons, etc.	294	124	137	0	13	20	0
Prostitution	252	59	25	4	105	51	8
Sex Offenses	217	128	83	1	4	1	0
Drug Laws	5,991	2,235	2,200	9	1,022	523	2
Gambling	39	5	21	0	10	3	0
Against Family	233	59	110	0	35	28	1
D.U.I.	2,203	1,276	406	16	431	72	2
Alcohol Laws	1,805	789	561	41	272	130	12
Drunkenness	2,953	1,530	899	13	340	166	5
Disorderly Conduct	2,485	1,090	745	11	349	283	7
Curfew/Loitering	317	94	137	1	61	24	0
Runaways	0	0	0	0	0	0	0
All Other	10,873	4,297	3,919	72	1,578	996	11
<b>Total Non-Index</b>	<b>42,324</b>	<b>16,550</b>	<b>13,350</b>	<b>206</b>	<b>7,469</b>	<b>4,685</b>	<b>64</b>
<b>State Total</b>	<b>50,084</b>	<b>19,240</b>	<b>16,367</b>	<b>237</b>	<b>8,620</b>	<b>5,546</b>	<b>74</b>

**2005 ARRESTS BY RACE AND SEX  
AGE 45-54**

<b>Charge</b>	<b>Total</b>	<b>White Male</b>	<b>Black Male</b>	<b>Other Male</b>	<b>White Female</b>	<b>Black Female</b>	<b>Other Female</b>
Murder	20	8	10	0	2	0	0
Manslaughter (Neg.)	0	0	0	0	0	0	0
Forcible Rape	64	25	39	0	0	0	0
Robbery	63	17	40	0	2	4	0
Aggravated Assault	1,015	394	428	4	73	114	2
<b>Subtotal Violent</b>	<b>1,162</b>	<b>444</b>	<b>517</b>	<b>4</b>	<b>77</b>	<b>118</b>	<b>2</b>
B & E	338	123	171	1	34	8	1
Larceny	2,165	627	935	5	347	245	6
Motor Veh. Theft	73	30	31	0	8	4	0
<b>Subtotal Nonviolent</b>	<b>2,576</b>	<b>780</b>	<b>1,137</b>	<b>6</b>	<b>389</b>	<b>257</b>	<b>7</b>
<b>Total Index</b>	<b>3,738</b>	<b>1,224</b>	<b>1,654</b>	<b>10</b>	<b>466</b>	<b>375</b>	<b>9</b>
Arson	19	11	4	0	2	2	0
Simple Assault	2,387	1,035	886	6	278	180	2
Forgery, etc.	245	69	78	1	52	43	2
Fraud	491	177	126	3	114	67	4
Bad Checks	3,183	944	697	5	846	682	9
Embezzlement	53	14	8	0	21	10	0
Stolen Property	266	100	125	1	22	18	0
Vandalism	293	125	114	0	30	24	0
Weapons, etc.	201	72	101	2	12	14	0
Prostitution	121	48	15	1	28	26	3
Sex Offenses	130	73	50	2	3	2	0
Drug Laws	2,918	1,040	1,301	9	314	250	4
Gambling	29	8	4	0	7	10	0
Against Family	91	39	38	0	6	8	0
D.U.I.	1,652	952	343	7	290	58	2
Alcohol Laws	1,096	511	358	20	138	57	12
Drunkenness	2,241	1,102	833	7	173	126	0
Disorderly Conduct	1,724	733	669	3	166	152	1
Curfew/Loitering	199	69	111	0	15	4	0
All Other	5,388	2,156	2,197	33	634	364	4
<b>Total Non-Index</b>	<b>22,727</b>	<b>9,278</b>	<b>8,058</b>	<b>100</b>	<b>3,151</b>	<b>2,097</b>	<b>43</b>
<b>State Total</b>	<b>26,465</b>	<b>10,502</b>	<b>9,712</b>	<b>110</b>	<b>3,617</b>	<b>2,472</b>	<b>52</b>

**2005 ARRESTS BY RACE AND SEX  
AGE 55-64**

<b>Charge</b>	<b>Total</b>	<b>White Male</b>	<b>Black Male</b>	<b>Other Male</b>	<b>White Female</b>	<b>Black Female</b>	<b>Other Female</b>
Murder	15	2	11	0	0	2	0
Manslaughter (Neg.)	0	0	0	0	0	0	0
Forcible Rape	13	6	7	0	0	0	0
Robbery	4	1	3	0	0	0	0
Aggravated Assault	325	139	144	0	24	18	0
<b>Subtotal Violent</b>	<b>357</b>	<b>148</b>	<b>165</b>	<b>0</b>	<b>24</b>	<b>20</b>	<b>0</b>
B & E	44	11	26	0	7	0	0
Larceny	414	126	145	1	96	43	3
Motor Veh. Theft	16	11	4	0	1	0	0
<b>Subtotal Nonviolent</b>	<b>474</b>	<b>148</b>	<b>175</b>	<b>1</b>	<b>104</b>	<b>43</b>	<b>3</b>
<b>Total Index</b>	<b>831</b>	<b>296</b>	<b>340</b>	<b>1</b>	<b>128</b>	<b>63</b>	<b>3</b>
Arson	10	5	3	0	1	1	0
Simple Assault	586	300	190	3	52	37	4
Forgery, etc.	54	22	19	1	9	3	0
Fraud	121	55	40	0	15	11	0
Bad Checks	831	232	199	1	246	151	2
Embezzlement	3	0	2	0	1	0	0
Stolen Property	48	27	13	0	5	3	0
Vandalism	55	25	20	0	7	3	0
Weapons, etc.	67	26	29	1	7	4	0
Prostitution	36	25	8	1	0	0	2
Sex Offenses	61	45	14	1	0	1	0
Drug Laws	483	172	254	1	34	21	1
Gambling	31	13	14	0	0	4	0
Against Family	16	5	8	0	3	0	0
D.U.I.	564	322	162	7	56	17	0
Alcohol Laws	325	156	109	10	36	13	1
Drunkenness	632	298	290	2	30	12	0
Disorderly Conduct	415	190	171	2	30	22	0
Curfew/Loitering	40	22	16	0	1	1	0
All Other	1,382	637	473	4	176	90	2
<b>Total Non-Index</b>	<b>5,760</b>	<b>2,577</b>	<b>2,034</b>	<b>34</b>	<b>709</b>	<b>394</b>	<b>12</b>
<b>State Total</b>	<b>6,591</b>	<b>2,873</b>	<b>2,374</b>	<b>35</b>	<b>837</b>	<b>457</b>	<b>15</b>

**2005 ARRESTS BY RACE AND SEX  
AGE 65-99**

<b>Charge</b>	<b>Total</b>	<b>White Male</b>	<b>Black Male</b>	<b>Other Male</b>	<b>White Female</b>	<b>Black Female</b>	<b>Other Female</b>
Murder	3	3	0	0	0	0	0
Manslaughter (Neg.)	0	0	0	0	0	0	0
Forcible Rape	3	2	1	0	0	0	0
Robbery	1	0	0	0	0	1	0
Aggravated Assault	99	56	30	0	6	7	0
<b>Subtotal Violent</b>	<b>106</b>	<b>61</b>	<b>31</b>	<b>0</b>	<b>6</b>	<b>8</b>	<b>0</b>
B & E	11	7	3	0	1	0	0
Larceny	96	32	12	1	37	12	2
Motor Veh. Theft	2	0	2	0	0	0	0
<b>Subtotal Nonviolent</b>	<b>109</b>	<b>39</b>	<b>17</b>	<b>1</b>	<b>38</b>	<b>12</b>	<b>2</b>
<b>Total Index</b>	<b>215</b>	<b>100</b>	<b>48</b>	<b>1</b>	<b>44</b>	<b>20</b>	<b>2</b>
Arson	4	1	2	0	1	0	0
Simple Assault	185	106	52	4	11	12	0
Forgery, etc.	6	4	2	0	0	0	0
Fraud	34	16	9	0	7	2	0
Bad Checks	278	104	58	0	55	60	1
Embezzlement	0	0	0	0	0	0	0
Stolen Property	10	5	5	0	0	0	0
Vandalism	12	8	2	0	2	0	0
Weapons, etc.	25	14	9	0	1	1	0
Prostitution	22	19	3	0	0	0	0
Sex Offenses	28	23	5	0	0	0	0
Drug Laws	70	25	36	0	3	6	0
Gambling	5	2	3	0	0	0	0
Against Family	2	0	2	0	0	0	0
D.U.I.	126	73	44	0	8	1	0
Alcohol Laws	81	47	21	1	8	4	0
Drunkenness	157	91	58	0	5	3	0
Disorderly Conduct	97	49	39	0	2	7	0
Curfew/Loitering	4	4	0	0	0	0	0
All Other	443	247	111	0	63	22	0
<b>Total Non-Index</b>	<b>1,589</b>	<b>838</b>	<b>461</b>	<b>5</b>	<b>166</b>	<b>118</b>	<b>1</b>
<b>State Total</b>	<b>1,804</b>	<b>938</b>	<b>509</b>	<b>6</b>	<b>210</b>	<b>138</b>	<b>3</b>

# **DRUG ARRESTS**

**2005 DRUG LAW ARRESTS  
AGE 16 AND UNDER**

<b>Charge</b>	<b>Total</b>	<b>White Male</b>	<b>Black Male</b>	<b>Other Male</b>	<b>White Female</b>	<b>Black Female</b>	<b>Other Female</b>
<b>SALE, MANUFACTURING, CULTIVATION, POSSESSION WITH INTENT TO DISTRIBUTE</b>							
Opiates/Heroin	11	7	2	0	2	0	0
Cocaine	10	3	5	0	0	2	0
Crack Cocaine	44	0	42	0	0	2	0
Marijuana	101	40	46	1	8	6	0
Hallucinogens	1	1	0	0	0	0	0
Other Drugs	66	33	12	0	21	0	0
<b>Subtotal Sale, Manufacture</b>	<b>233</b>	<b>84</b>	<b>107</b>	<b>1</b>	<b>31</b>	<b>10</b>	<b>0</b>
<b>SIMPLE POSSESSION</b>							
Opiates/Heroin	32	18	4	1	9	0	0
Cocaine	35	9	19	0	7	0	0
Crack Cocaine	95	1	81	0	4	9	0
Marijuana	1,255	562	482	9	147	54	1
Hallucinogens	3	2	1	0	0	0	0
Other Drugs	100	55	12	1	30	2	0
<b>Subtotal Simple Possessions</b>	<b>1,520</b>	<b>647</b>	<b>599</b>	<b>11</b>	<b>197</b>	<b>65</b>	<b>1</b>
<b>Drug Equipment Paraphernalia</b>	<b>58</b>	<b>34</b>	<b>6</b>	<b>0</b>	<b>18</b>	<b>0</b>	<b>0</b>
<b>State Total</b>	<b>1,811</b>	<b>765</b>	<b>712</b>	<b>12</b>	<b>246</b>	<b>75</b>	<b>1</b>



**2005 DRUG LAW ARRESTS  
AGE 17 AND OVER**

<b>Charge</b>	<b>Total</b>	<b>White Male</b>	<b>Black Male</b>	<b>Other Male</b>	<b>White Female</b>	<b>Black Female</b>	<b>Other Female</b>
<b>SALE, MANUFACTURING, CULTIVATION, POSSESSION WITH INTENT TO DISTRIBUTE</b>							
Opiates/Heroin	144	52	56	2	28	6	0
Cocaine	808	235	464	5	52	51	1
Crack Cocaine	2,115	129	1,704	3	88	190	1
Marijuana	1,733	483	998	11	110	130	1
Hallucinogens	23	17	1	0	4	1	0
Other Drugs	1,363	573	455	4	277	52	2
<b>Subtotal Sale, Manufacture</b>	<b>6,186</b>	<b>1,489</b>	<b>3,678</b>	<b>25</b>	<b>559</b>	<b>430</b>	<b>5</b>
<b>SIMPLE POSSESSION</b>							
Opiates/Heroin	547	298	105	3	128	13	0
Cocaine	1,885	643	920	16	190	111	5
Crack Cocaine	4,055	786	2,530	10	414	309	6
Marijuana	16,956	6,832	7,353	123	1,649	980	19
Hallucinogens	74	57	7	3	7	0	0
Other Drugs	1,386	871	98	10	385	21	1
<b>Subtotal Simple Possessions</b>	<b>24,903</b>	<b>9,487</b>	<b>11,013</b>	<b>165</b>	<b>2,773</b>	<b>1,434</b>	<b>31</b>
<b>Drug Equipment Paraphernalia</b>	<b>3,130</b>	<b>993</b>	<b>1,108</b>	<b>3</b>	<b>641</b>	<b>387</b>	<b>3</b>
<b>State Total</b>	<b>34,219</b>	<b>11,969</b>	<b>15,799</b>	<b>193</b>	<b>3,968</b>	<b>2,251</b>	<b>39</b>

### South Carolina OPIATES/HEROIN

\* (Arrests N. A. for 2001)

Hierarchied Arrests (All Ages)

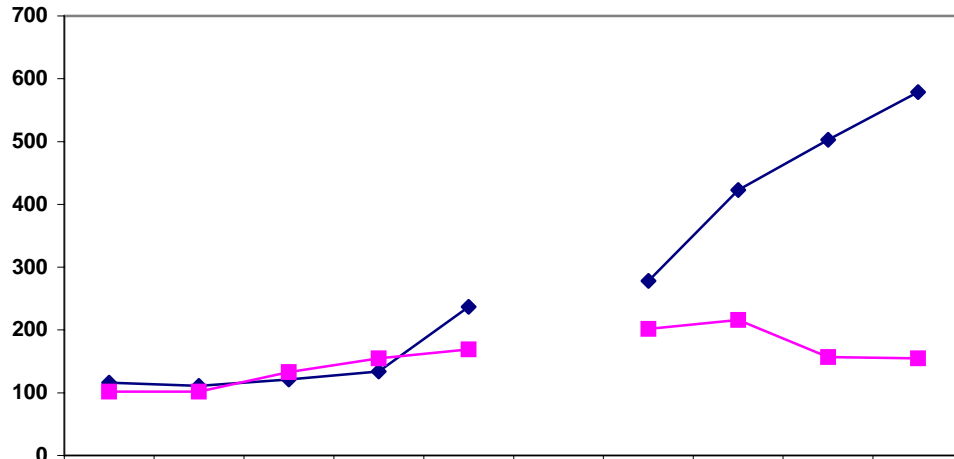

	1996	1997	1998	1999	2000	2001	2002	2003	2004	2005
◆ Possession	116	111	121	134	237	NA	278	423	503	579
■ Sale, etc.	102	102	133	155	169	NA	202	216	157	155

### South Carolina COCAINE AND CRACK

\* (Arrests N.A. for 2001)

Hierarchied Arrests (All Ages)

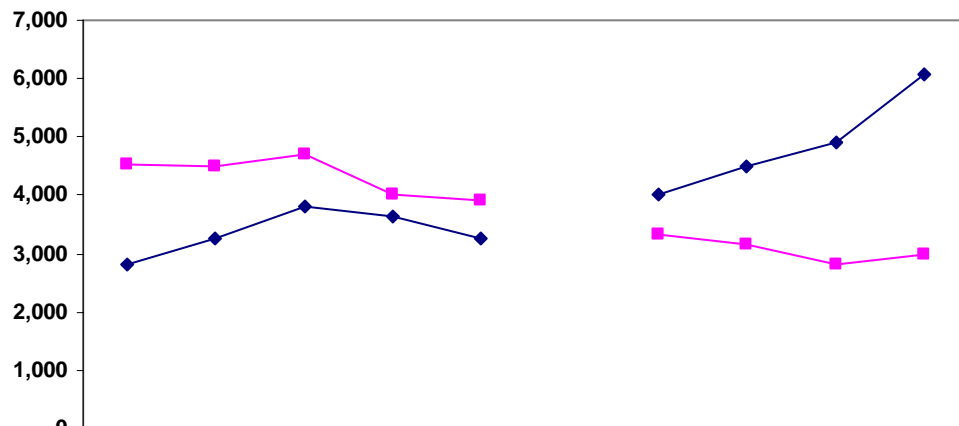

	1996	1997	1998	1999	2000	2001	2002	2003	2004	2005
◆ Possession	2,810	3,258	3,810	3,648	3,273	NA	4,003	4,479	4,919	6,070
■ Sale, etc.	4,533	4,504	4,692	4,010	3,896	NA	3,325	3,158	2,811	2,977

### South Carolina MARIJUANA AND HASHISH

\*(Arrests N. A. for 2001)

Hierarchied Arrests (All Ages)

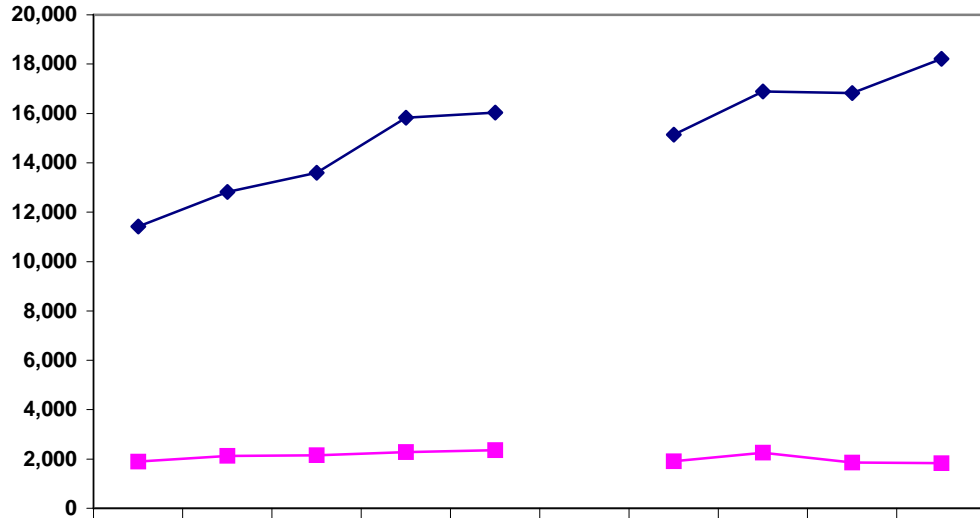

◆ Possession	11,414	12,823	13,603	15,821	16,028	NA	15,141	16,887	16,830	18,211
■ Sale, etc.	1,887	2,125	2,158	2,285	2,360	NA	1,901	2,252	1,858	1,834

### South Carolina OTHER DRUGS

\*(Arrests N. A. for 2001)

Hierarchied Arrests (All Ages)

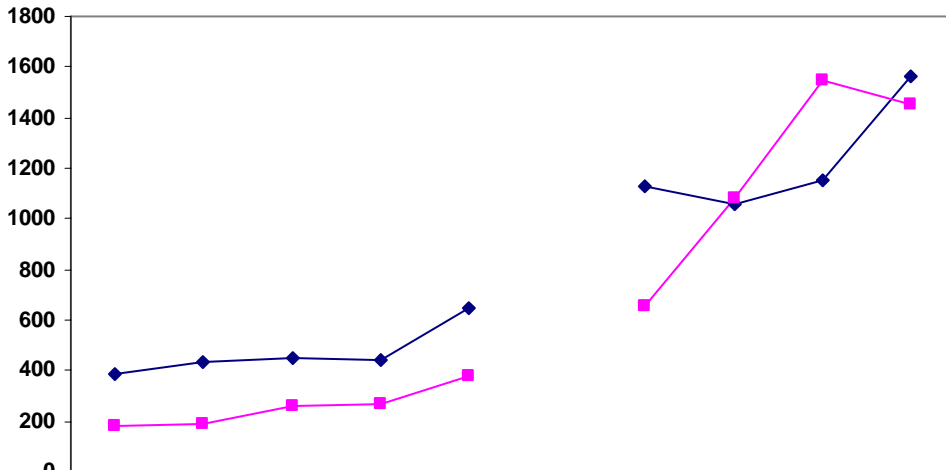

◆ Possession	385	433	452	444	645	NA	1,129	1,057	1,153	1,563
■ Sale, etc.	179	186	264	271	382	NA	659	1,085	1,545	1,453